

# EPIC source finding chart ACDS V10.0

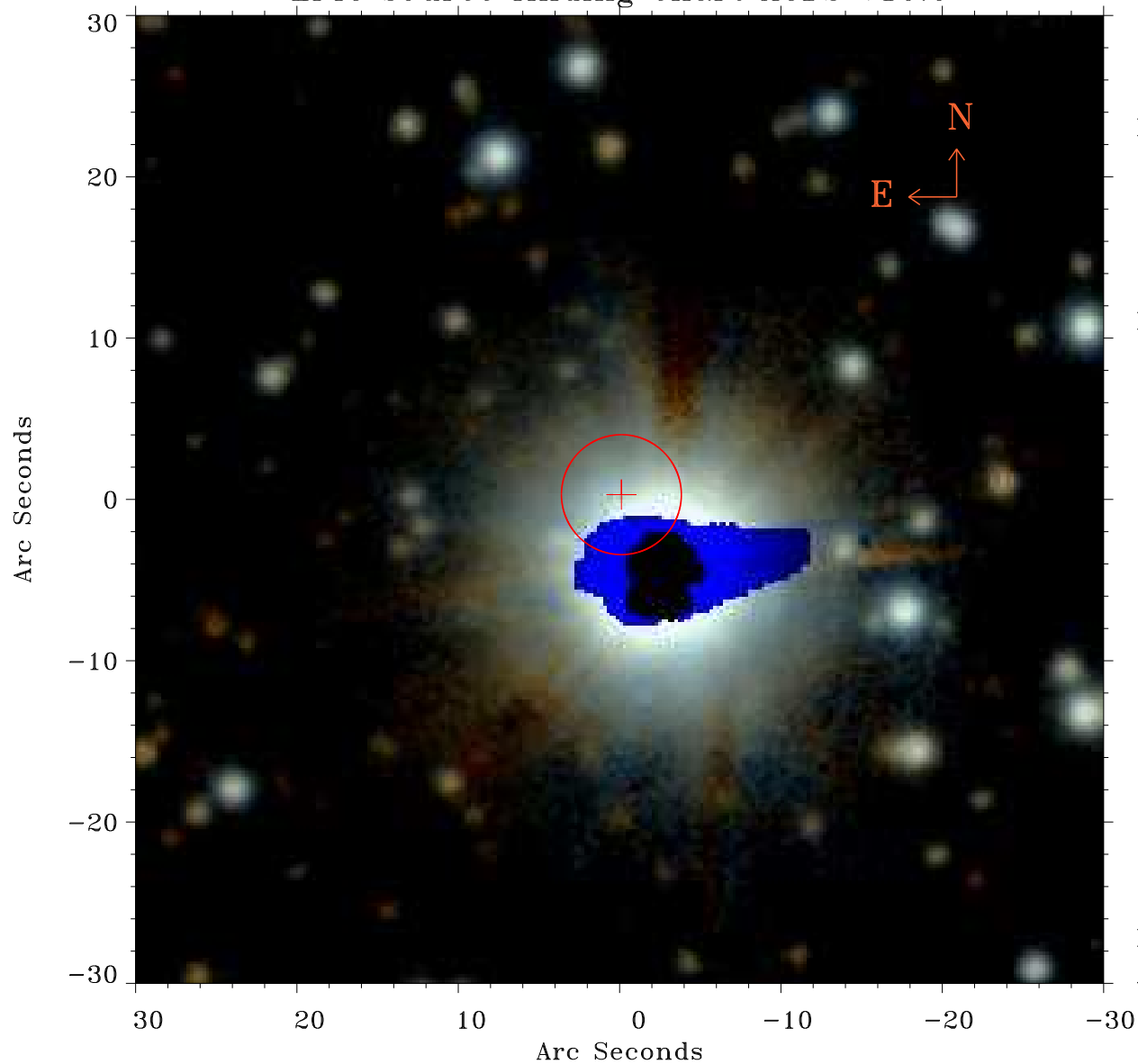

Principal Investigator :

Dr K.D. Kuntz

XMM target name :

NPS 7

OBS ID : 741890701

Source number : 20

X-ray coordinates :

$\alpha$  : 18 17 06.16

$\delta$  : -00 06 14.5

Center coordinates :

$\alpha$  : 18 17 06.15

$\delta$  : -00 06 14.6

Plate reference :

Origin : PanSTARRS-DR1

Color coding :

z band ●

(z+g)/2 ●

g band ●

Error:

R90 : 3.7 arcsec

XMM SSC

Apr 29 10:27:29 2019