

# EPIC source finding chart ACDS V10.0

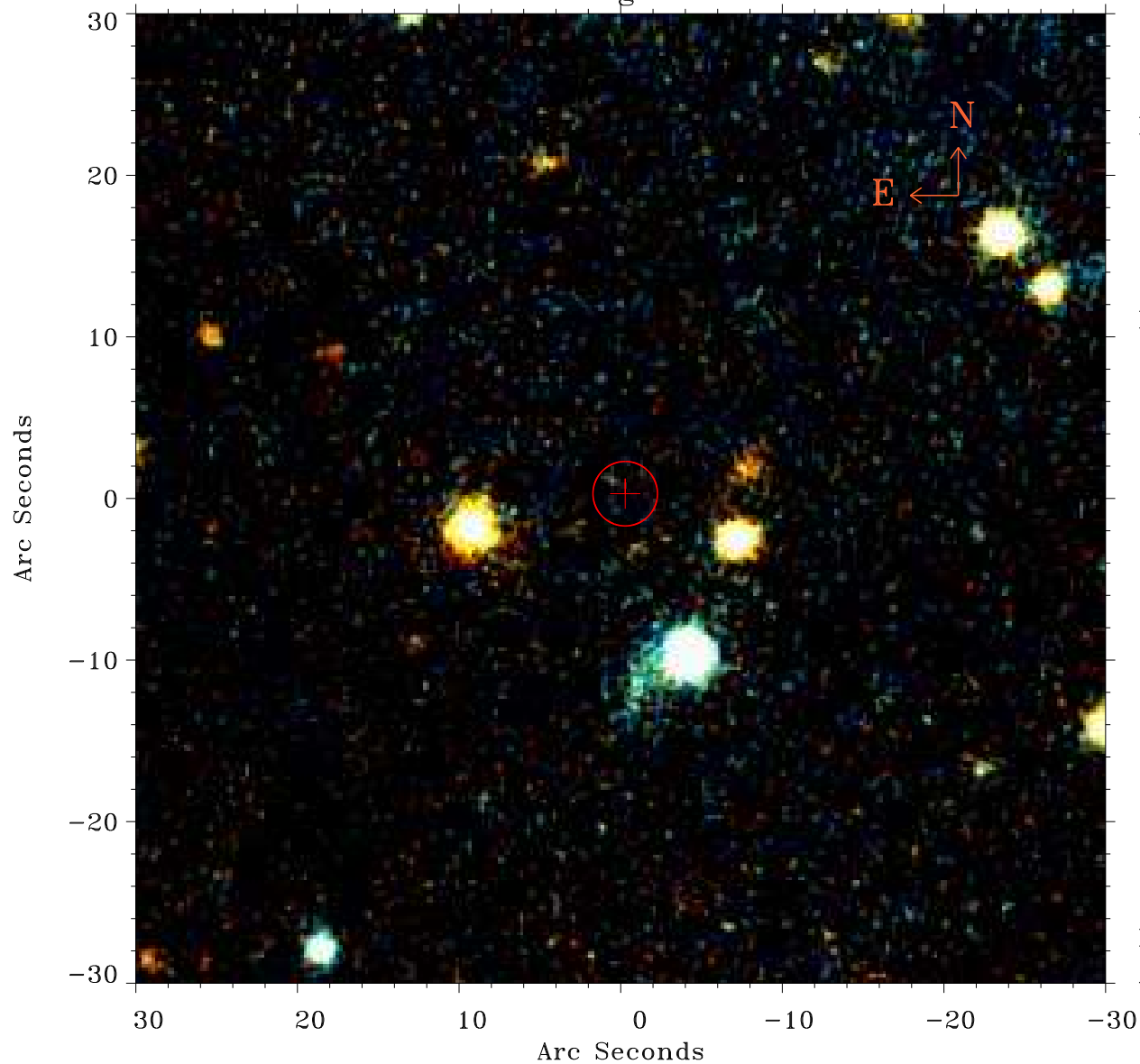

Principal Investigator :

Dr Dominique Eckert

XMM target name :

RXC J1825 S

OBS ID : 744413801

Source number : 30

X-ray coordinates :

$\alpha$  : 18 25 48.53

$\delta$  : +30 16 19.0

Center coordinates :

$\alpha$  : 18 25 48.54

$\delta$  : +30 16 18.9

Plate reference :

Origin : PanSTARRS-DR1

Color coding :

z band ●

(z+g)/2 ●

g band ●

Error:

R90 : 2.0 arsec

XMM SSC

Apr 20 23:27:13 2019