

PDF XMM RASS image ACDS V10.0

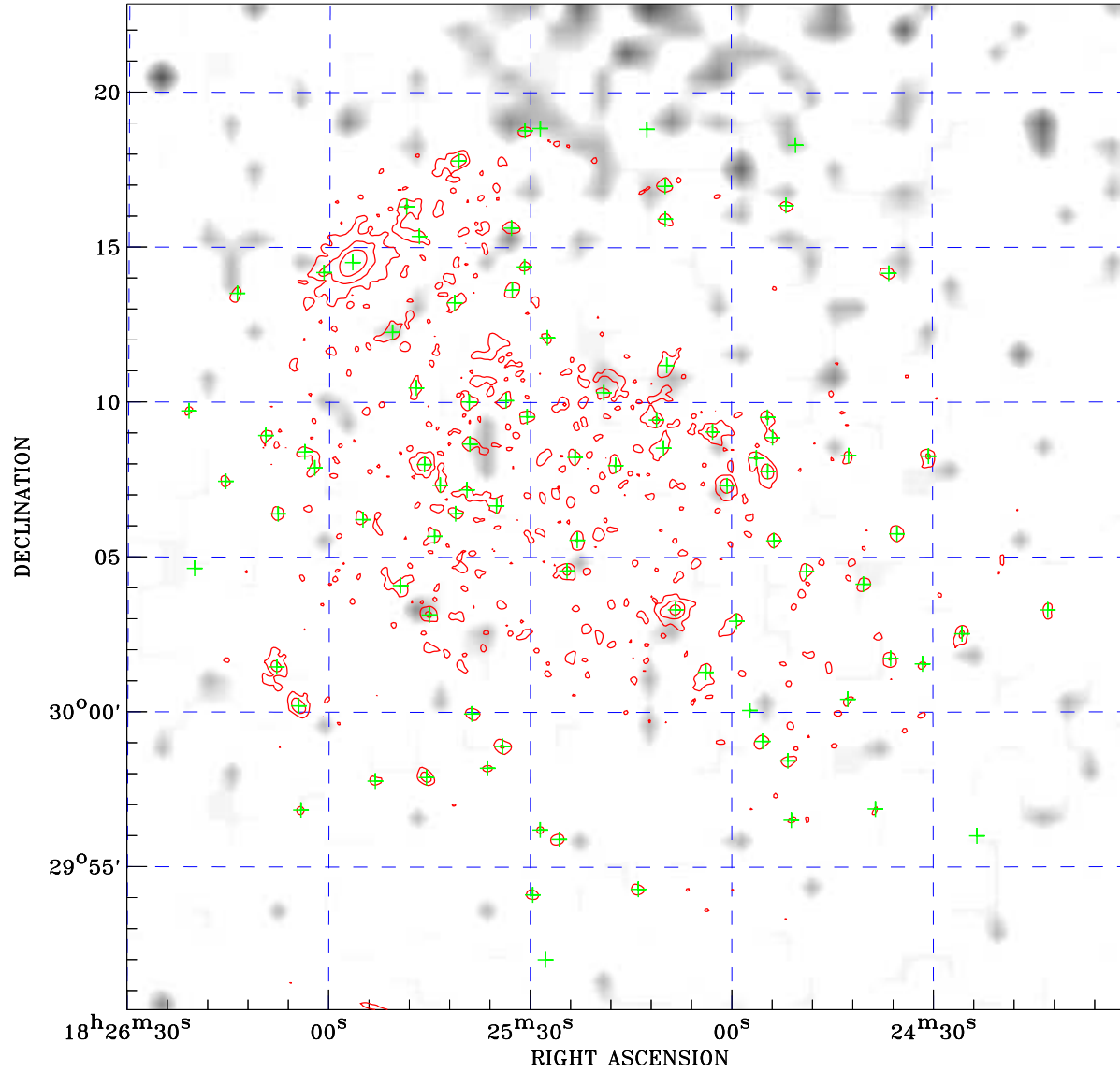

Principal Investigator :
Dr Dominique Eckert

XMM target name :
RXJ J1825 S

Observation ID :
0744413801

Epic image :
 α : 18 25 15.17
 δ : +30 06 38.2
 Energy band : 0.2–12.0 keV
 MOS1 : 29919 s
 MOS2 : 32157 s
 PN : 17039 s

Contour levels (counts) :
 2σ :1.876E+00 7σ :4.334E+00
 30σ :1.564E+01

RASS image :
 Observation : 931245p
 Instrument : PSPCC
 α : 18 25 30.48
 δ : +27 58 28.9

XMM SSC
Apr 20 23:12:03 2019

RASS image gray scale (Log) :

 < 1.361E-03 > 1.313E-02
 (counts s⁻¹)

⊙ Epic image contour
levels at 2, 7 and 30 σ

+ Detected Epic sources