

# EPIC source finding chart ACDS V10.0

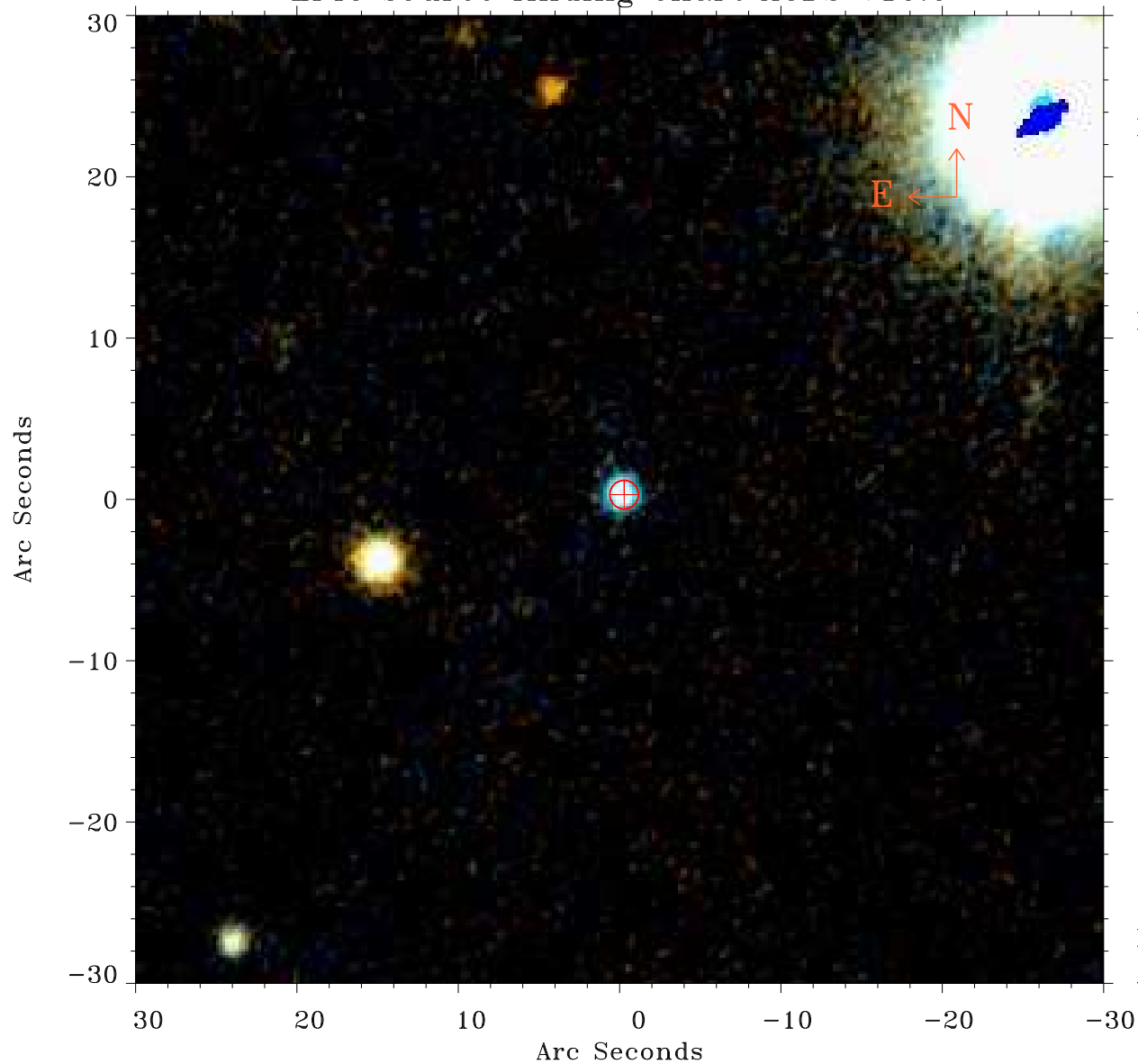

Principal Investigator :

Prof Martin Hardcastle

XMM target name :

SDSS141802.79+41493

OBS ID : 761290801

Source number : 2

X-ray coordinates :

$\alpha$  : 14 17 52.20

$\delta$  : +41 50 42.1

Center coordinates :

$\alpha$  : 14 17 52.20

$\delta$  : +41 50 42.0

Plate reference :

Origin : PanSTARRS-DR1

Color coding :

z band ●

(z+g)/2 ●

g band ●

Error:

R90 : 0.9 arsec

XMM SSC

Apr 20 20:35:17 2019