

# EPIC source finding chart V10.0

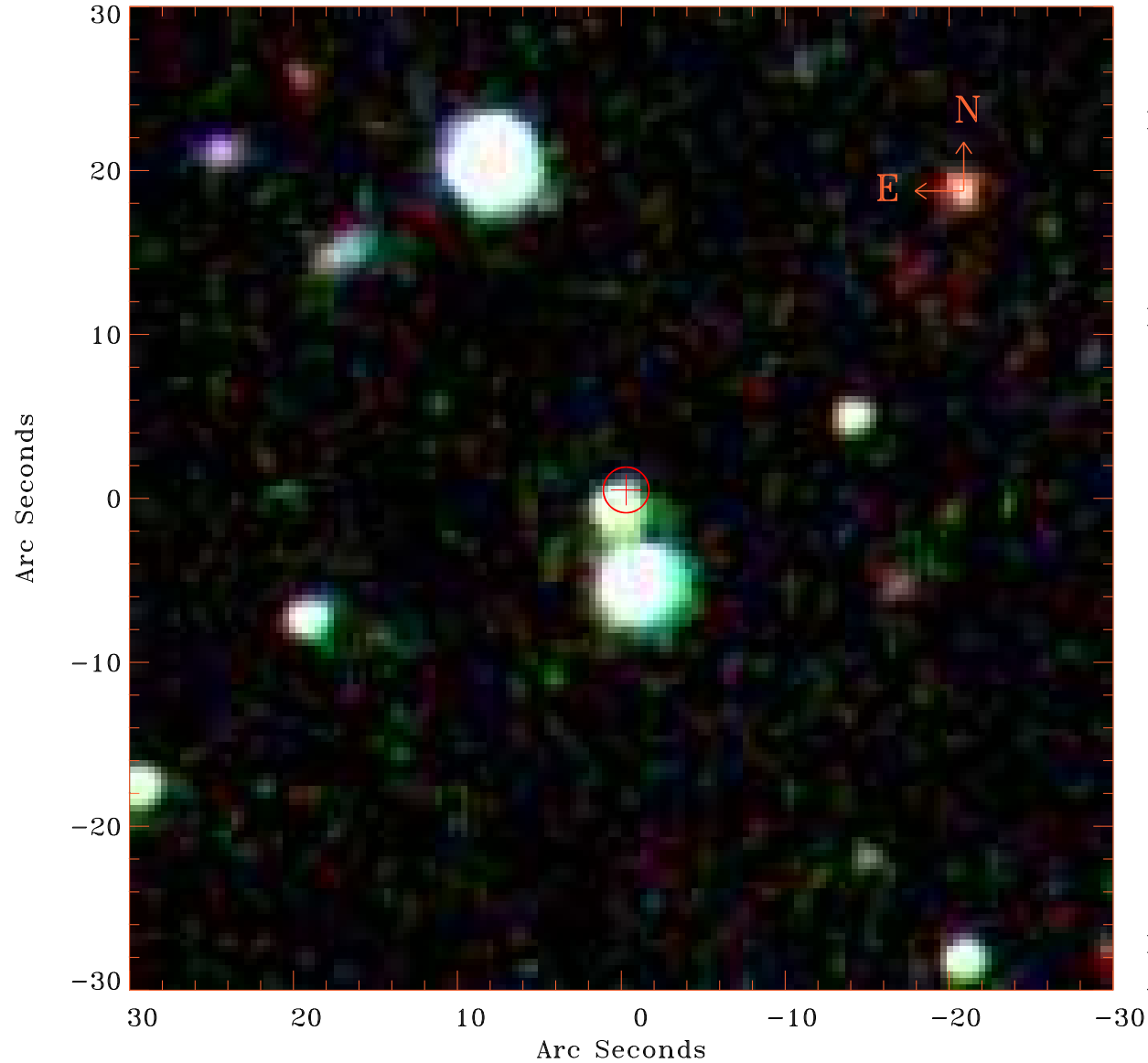

Principal Investigator :

Prof Martin Hardcastle

XMM target name :

SDSS141802.79+41493

OBS ID : 761290801

Source number : 9

X-ray coordinates :

$\alpha$  : 14 17 44.93

$\delta$  : +41 45 53.7

Center coordinates :

$\alpha$  : 14 17 44.92

$\delta$  : +41 45 53.6

Plate reference :

Origin : SDSS

Color coding :

i band ●

r band ●

g band ●

Error circle :

$R_{90}$  (") : 1.4

XMM SSC

Apr 20 20:32:14 2019