

# EPIC source finding chart V10.0

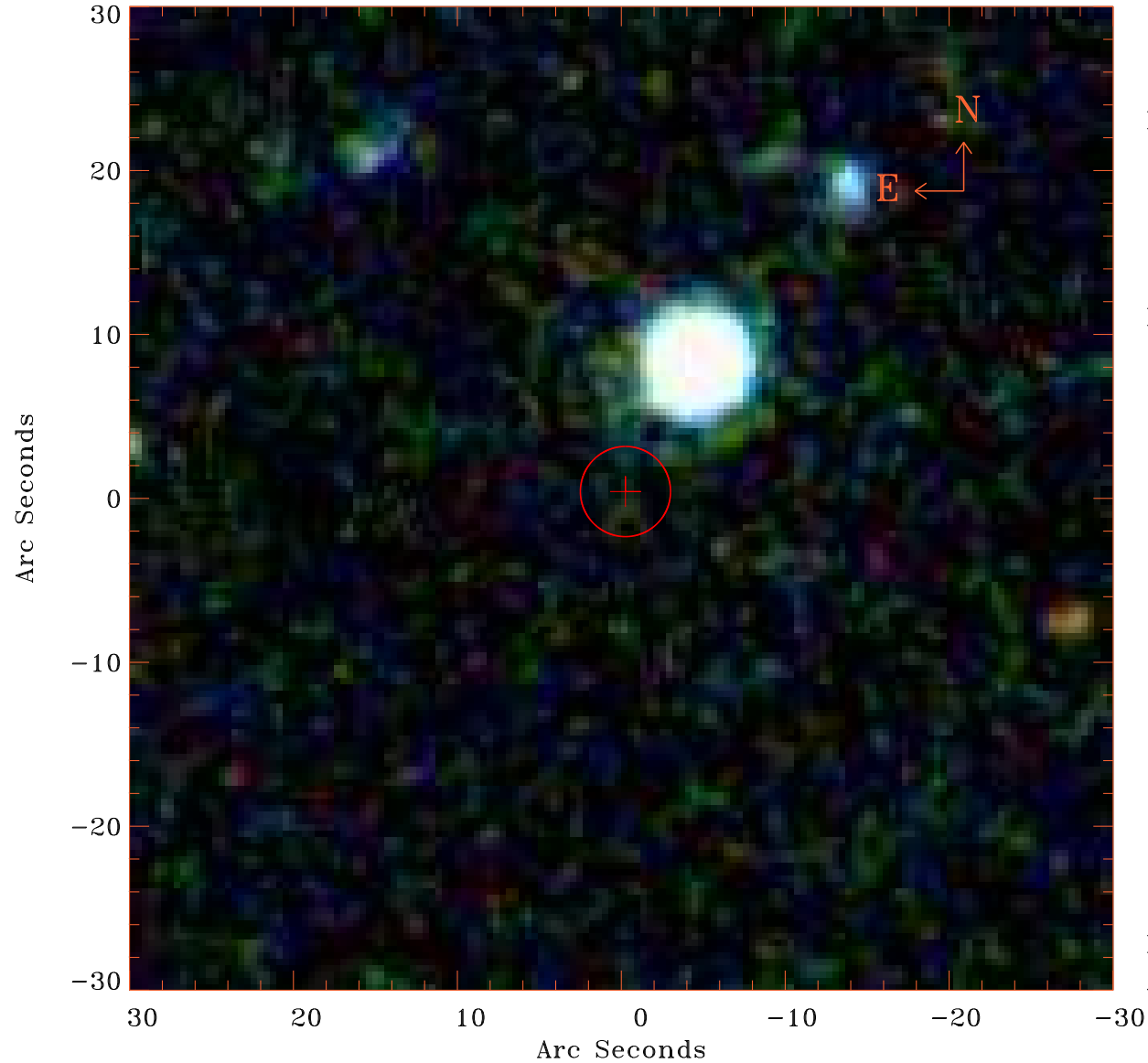

Principal Investigator :  
Prof Martin Hardcastle

XMM target name :  
SDSS141802.79+41493

OBS ID : 761290801  
Source number : 46

X-ray coordinates :  
 $\alpha$  : 14 17 37.16  
 $\delta$  : +41 55 11.5

Center coordinates :  
 $\alpha$  : 14 17 37.15  
 $\delta$  : +41 55 11.5

Plate reference :  
Origin : SDSS

Color coding :  
i band ●  
r band ●  
g band ●

Error circle :  
 $R_{90}$  (") : 2.7

XMM SSC  
Apr 20 20:32:12 2019