

EPIC source finding chart V10.0

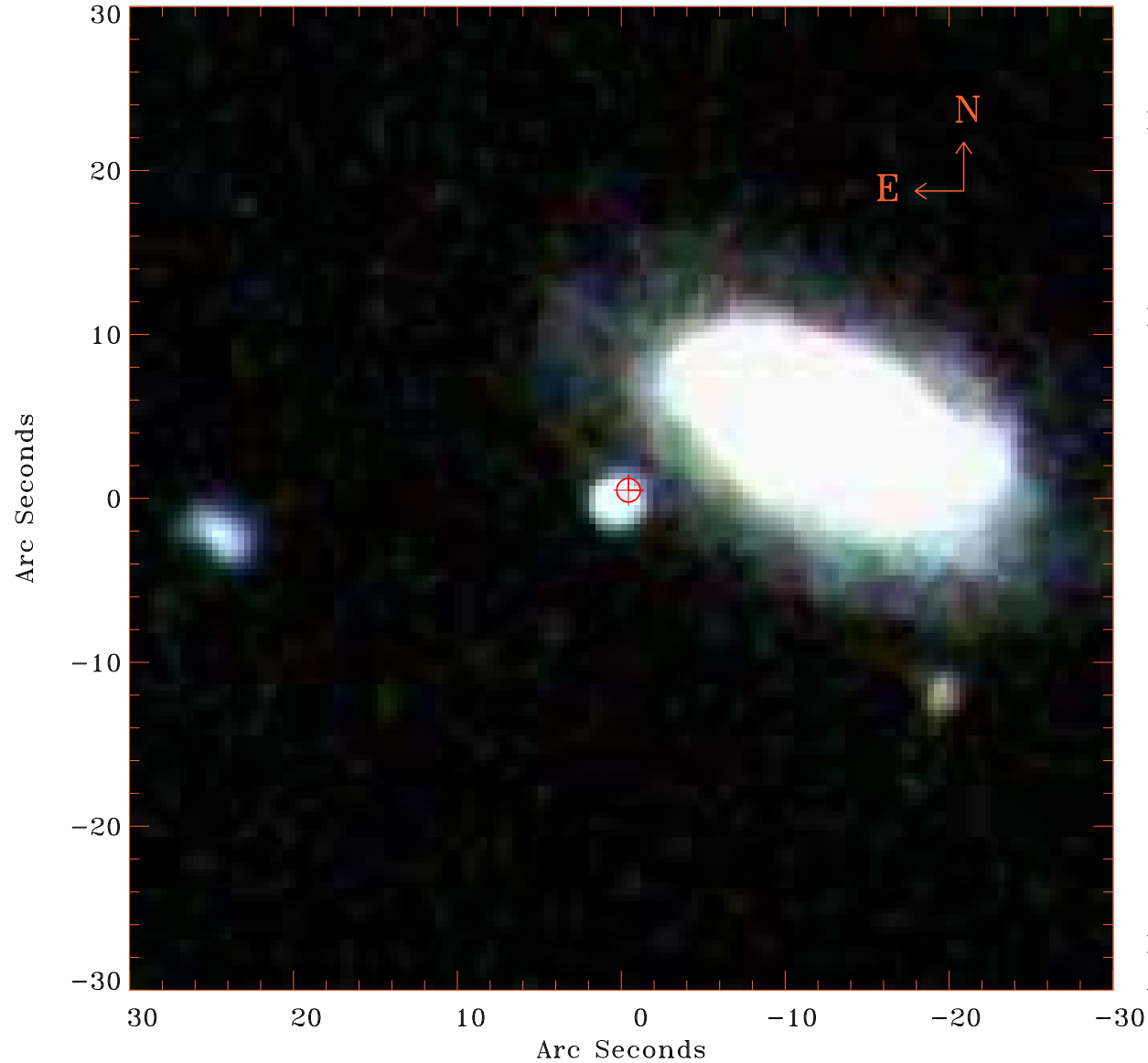

Principal Investigator :

Prof Martin Hardcastle

XMM target name :

SDSS141802.79+41493

OBS ID : 761290801

Source number : 1

X-ray coordinates :

α : 14 18 02.79

δ : +41 49 35.5

Center coordinates :

α : 14 18 02.80

δ : +41 49 35.4

Plate reference :

Origin : SDSS

Color coding :

i band ●

r band ●

g band ●

Error circle :

R_{90} (") : 0.7

XMM SSC

Apr 20 20:32:20 2019