

EPIC source finding chart V10.0

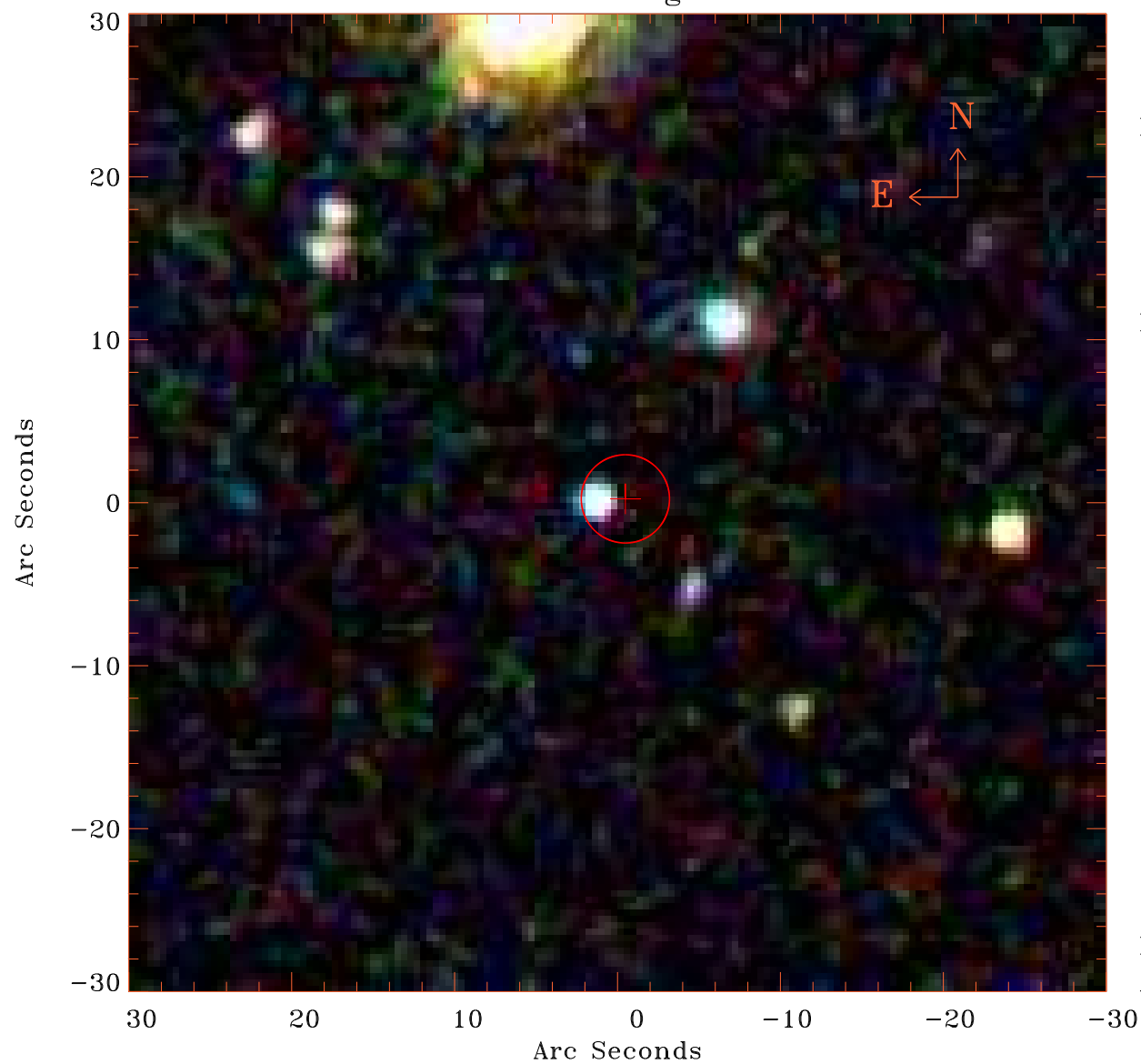

Principal Investigator :
Prof Martin Hardcastle

XMM target name :
SDSS141802.79+41493

OBS ID : 761290801
Source number : 32

X-ray coordinates :
 α : 14 18 17.86
 δ : +41 40 27.9

Center coordinates :
 α : 14 18 17.86
 δ : +41 40 28.0

Plate reference :
Origin : SDSS

Color coding :
i band ●
r band ●
g band ●

Error circle :
 R_{90} (") : 2.7

XMM SSC
Apr 20 20:32:26 2019