

# EPIC source finding chart V10.0

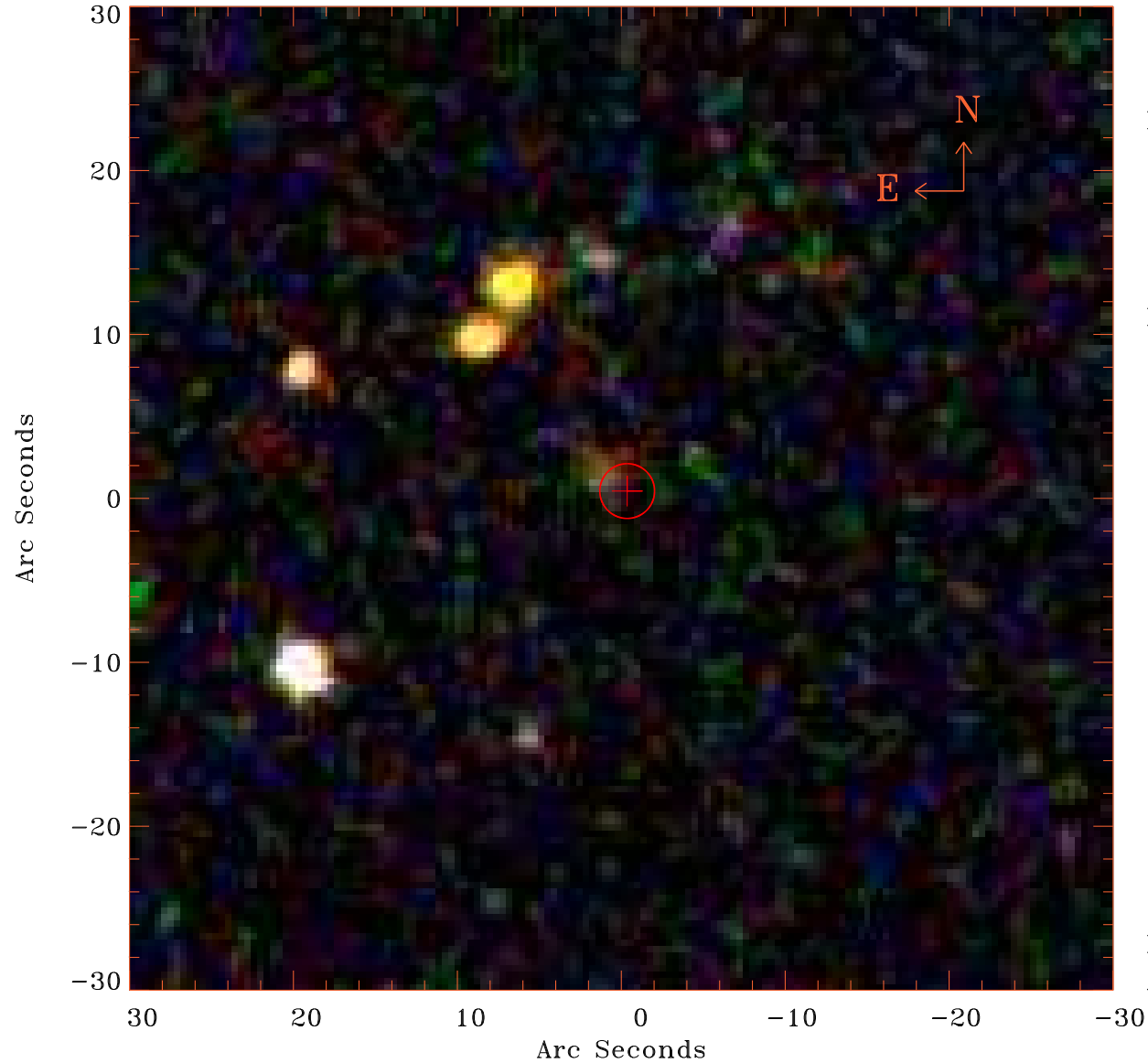

Principal Investigator :

Prof John P. Hughes

XMM target name :

ACT-CL<sup>o</sup>J0342.0+0105

OBS ID : 762290101

Source number : 40

X-ray coordinates :

$\alpha$  : 03 42 06.21

$\delta$  : +01 10 24.9

Center coordinates :

$\alpha$  : 03 42 06.20

$\delta$  : +01 10 24.9

Plate reference :

Origin : SDSS

Color coding :

i band ●

r band ●

g band ●

Error circle :

$R_{90}$  (") : 1.7

XMM SSC

Apr 22 02:41:12 2019