

# EPIC source finding chart V10.0

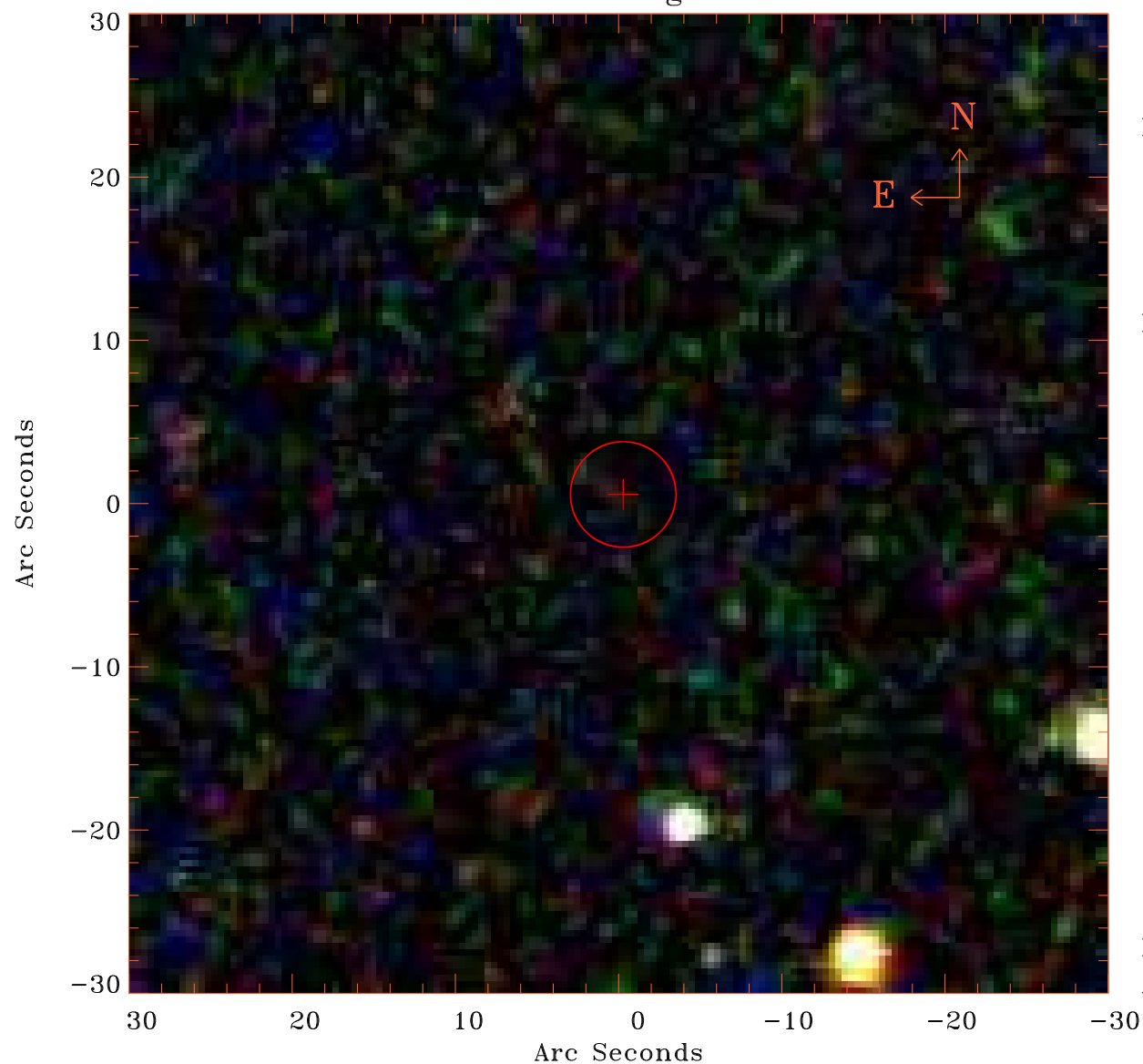

Principal Investigator :

Prof John P. Hughes

XMM target name :

ACT-CL<sup>o</sup>J0342.0+0105

OBS ID : 762290101

Source number : 107

X-ray coordinates :

$\alpha$  : 03 42 52.15

$\delta$  : +01 07 19.8

Center coordinates :

$\alpha$  : 03 42 52.14

$\delta$  : +01 07 19.6

Plate reference :

Origin : SDSS

Color coding :

i band ●

r band ●

g band ●

Error circle :

$R_{90}$  (") : 3.2

XMM SSC

Apr 22 02:42:01 2019