

# EPIC source finding chart ACDS V10.0

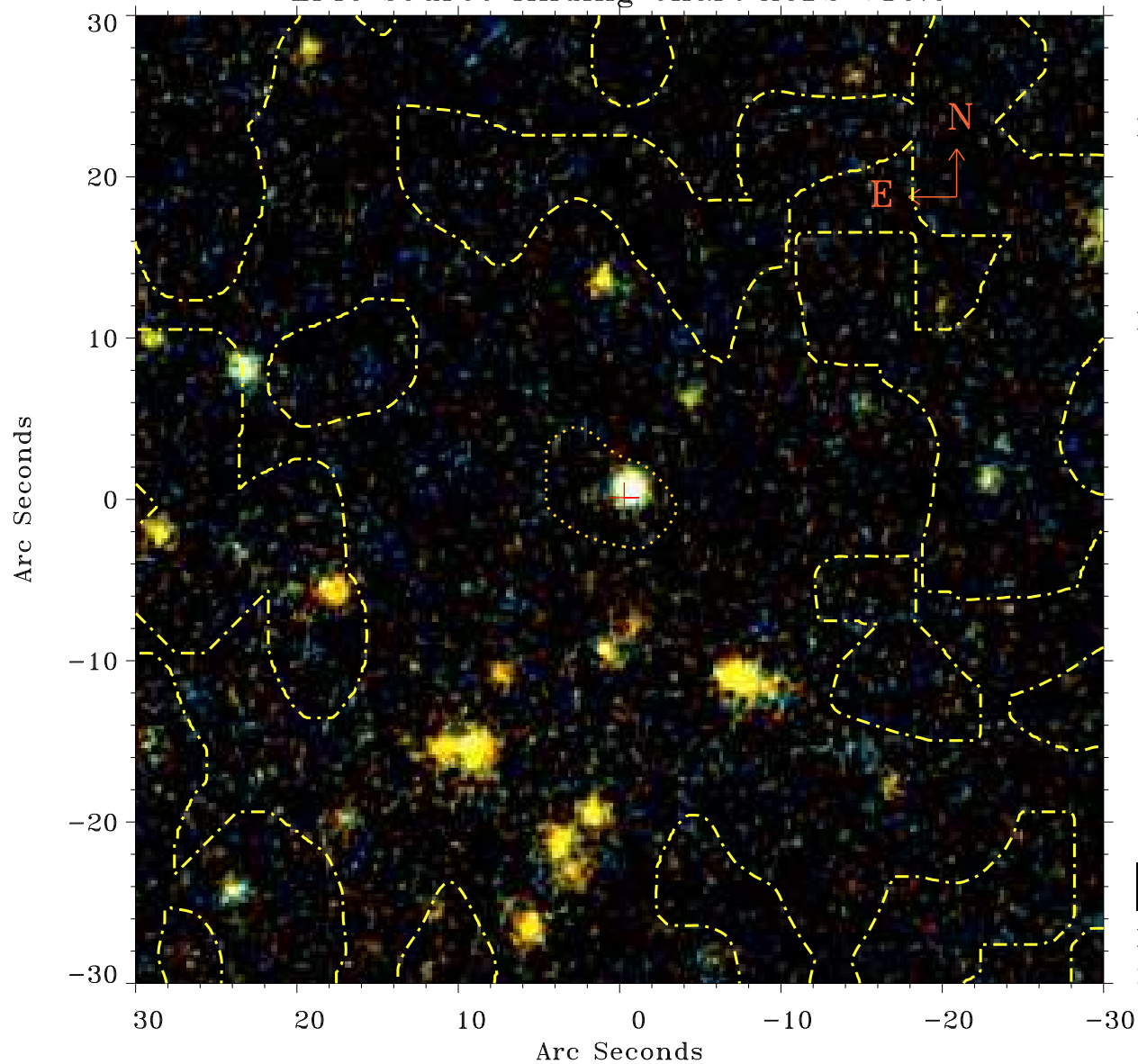

Principal Investigator :

Dr Paul Green

XMM target name :

XMM-RM1

OBS ID : 762500101

Source number : 10

X-ray coordinates :

$\alpha$  : 14 19 49.89

$\delta$  : +53 30 33.0

Center coordinates :

$\alpha$  : 14 19 49.90

$\delta$  : +53 30 33.1

Plate reference :

Origin : PanSTARRS-DR1

Color coding :

z band ●

(z+g)/2 ●

g band ●

Contour levels (counts) :



XMM SSC

May 3 05:42:37 2019