

PDF XMM ROSAT image ACDS V10.0

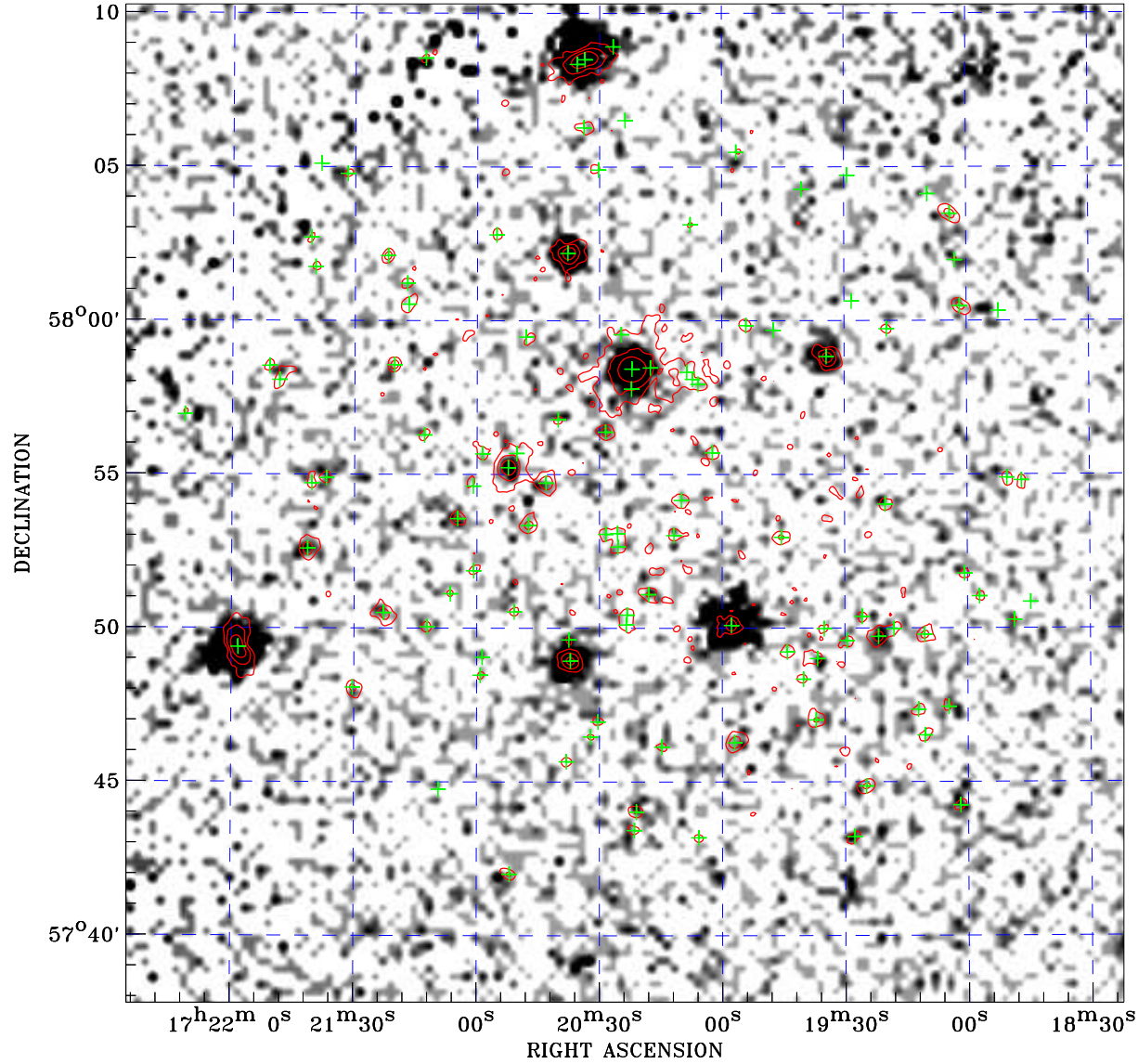

Principal Investigator :
Prof Alexey Boyarsky

XMM target name :
Draco dSph

Observation ID :
0770190501

Epic image :
 α : 17 20 23.79
 δ : +57 54 04.6
Energy band : 0.2–12.0 keV
MOS1 : 33084 s
MOS2 : 34257 s
PN : 28037 s

Contour levels (counts) :
 2σ :2.698E+00 7σ :6.201E+00
 30σ :2.232E+01

Nearest ROSAT image
from Epic image center :
Observation : 200724p
Instrument : PSPCB
 α : 17 20 20.11
 δ : +57 46 47.6

Other ROSAT images :
None

XMM SSC
May 2 09:59:24 2019

⊙ Epic image contour
levels at 2, 7 and 30 σ

+ Detected Epic sources