

# EPIC source finding chart ACDS V10.0

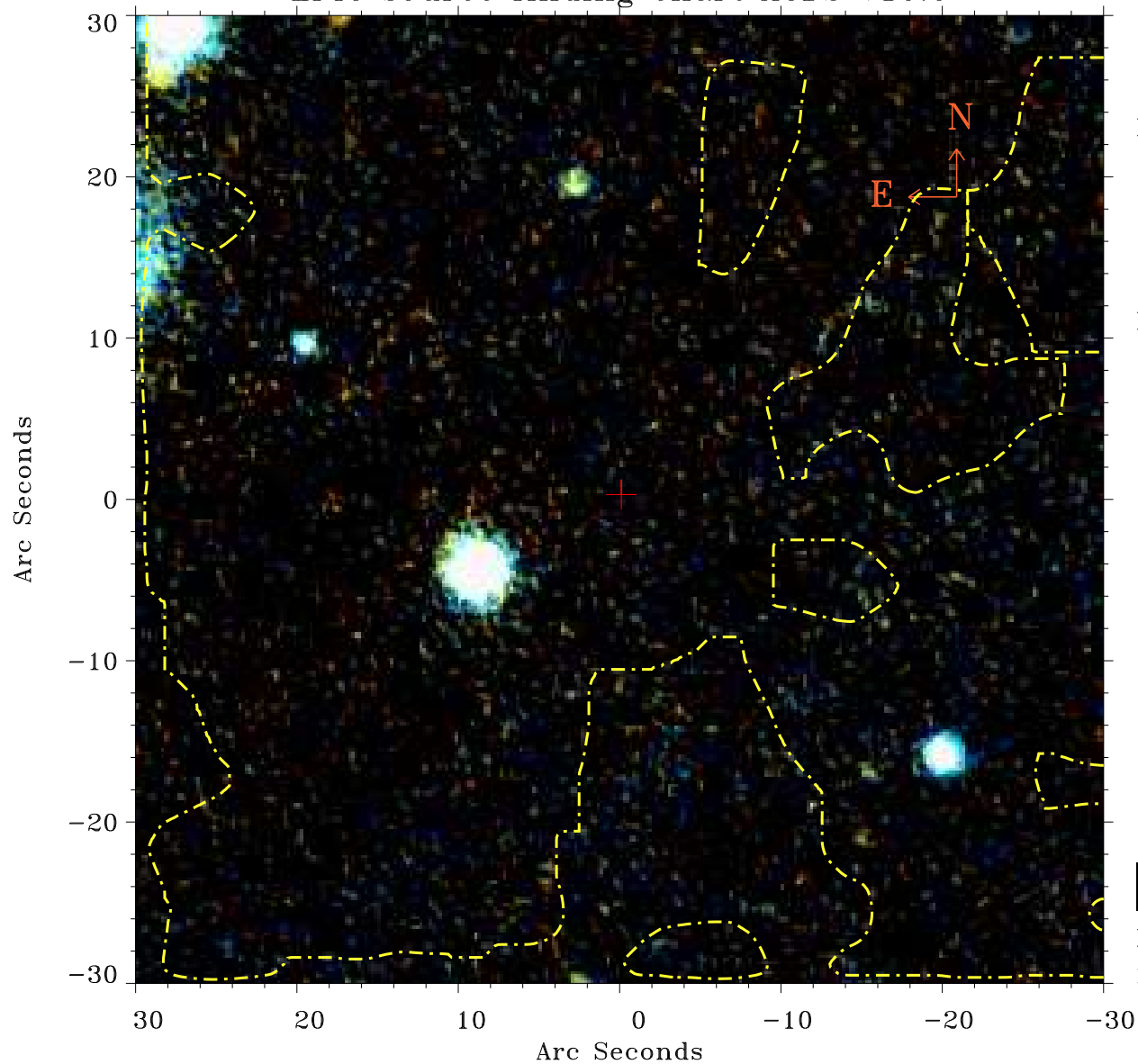

Principal Investigator :

Prof Alexey Boyarsky

XMM target name :

Draco dSph

OBS ID : 770190701

Source number : 111

X-ray coordinates :

$\alpha$  : 17 20 24.33

$\delta$  : +58 04 38.8

Center coordinates :

$\alpha$  : 17 20 24.32

$\delta$  : +58 04 38.7

Plate reference :

Origin : PanSTARRS-DR1

Color coding :

z band ●

(z+g)/2 ●

g band ●

Contour levels (counts) :



XMM SSC

May 2 18:56:27 2019