

PDF XMM ROSAT image ACDS V10.0

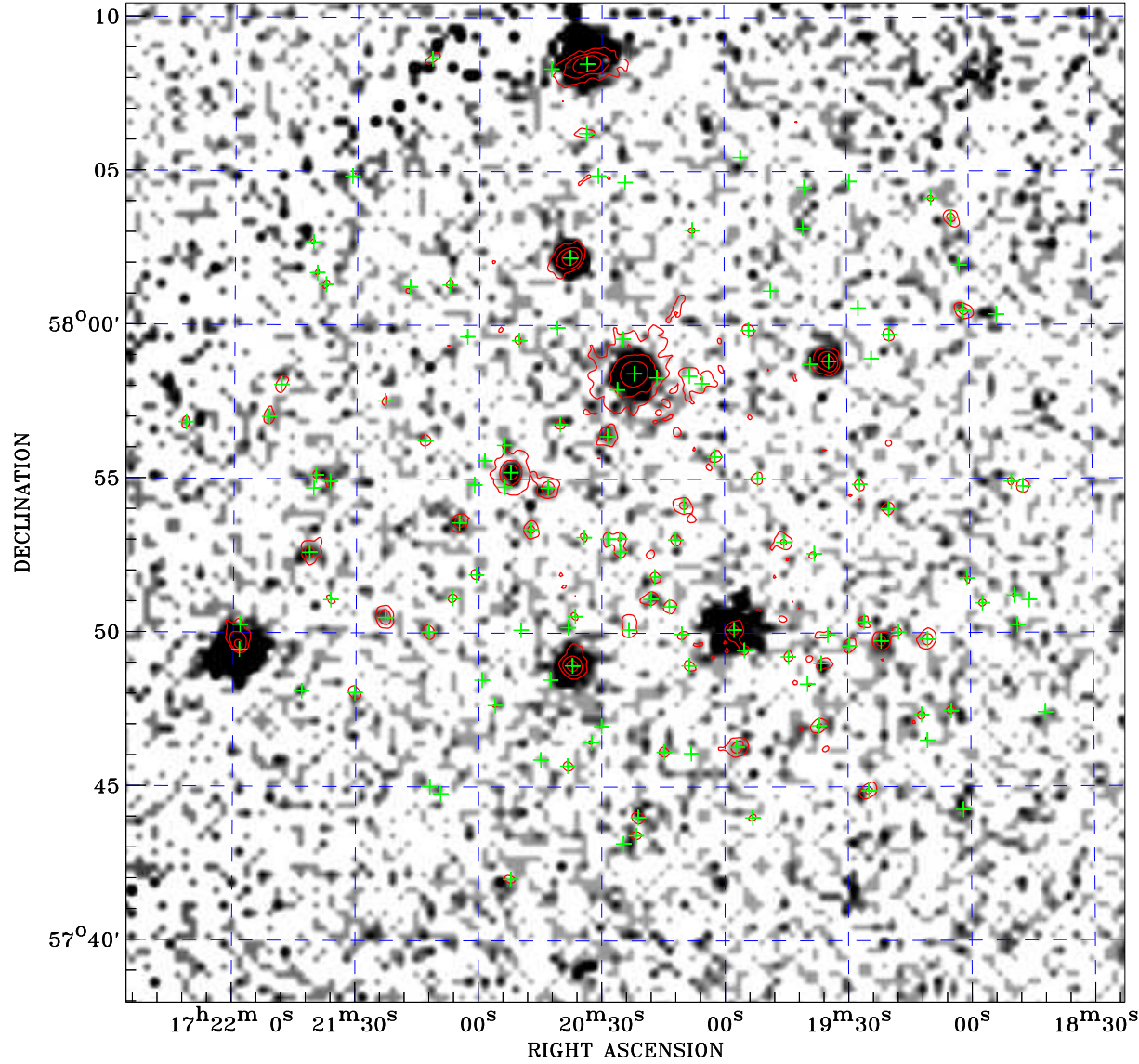

Principal Investigator :
Prof Alexey Boyarsky

XMM target name :
Draco dSph

Observation ID :
0770190701

Epic image :
 α : 17 20 24.24
 δ : +57 54 15.0
Energy band : 0.2–12.0 keV
MOS1 : 46819 s
MOS2 : 47874 s
PN : 43167 s

Contour levels (counts) :
 2σ :4.172E+00 7σ :9.531E+00
 30σ :3.418E+01

Nearest ROSAT image
from Epic image center :
Observation : 200724p
Instrument : PSPCB
 α : 17 20 20.11
 δ : +57 46 47.6

Other ROSAT images :
None

XMM SSC
May 2 18:50:28 2019

ROSAT image gray scale (Log) :
[Grayscale bar]
< 8.180E-05 > 5.723E-04
(counts s⁻¹)

⊙ Epic image contour
levels at 2, 7 and 30 σ

+ Detected Epic sources