

# EPIC source finding chart V10.0

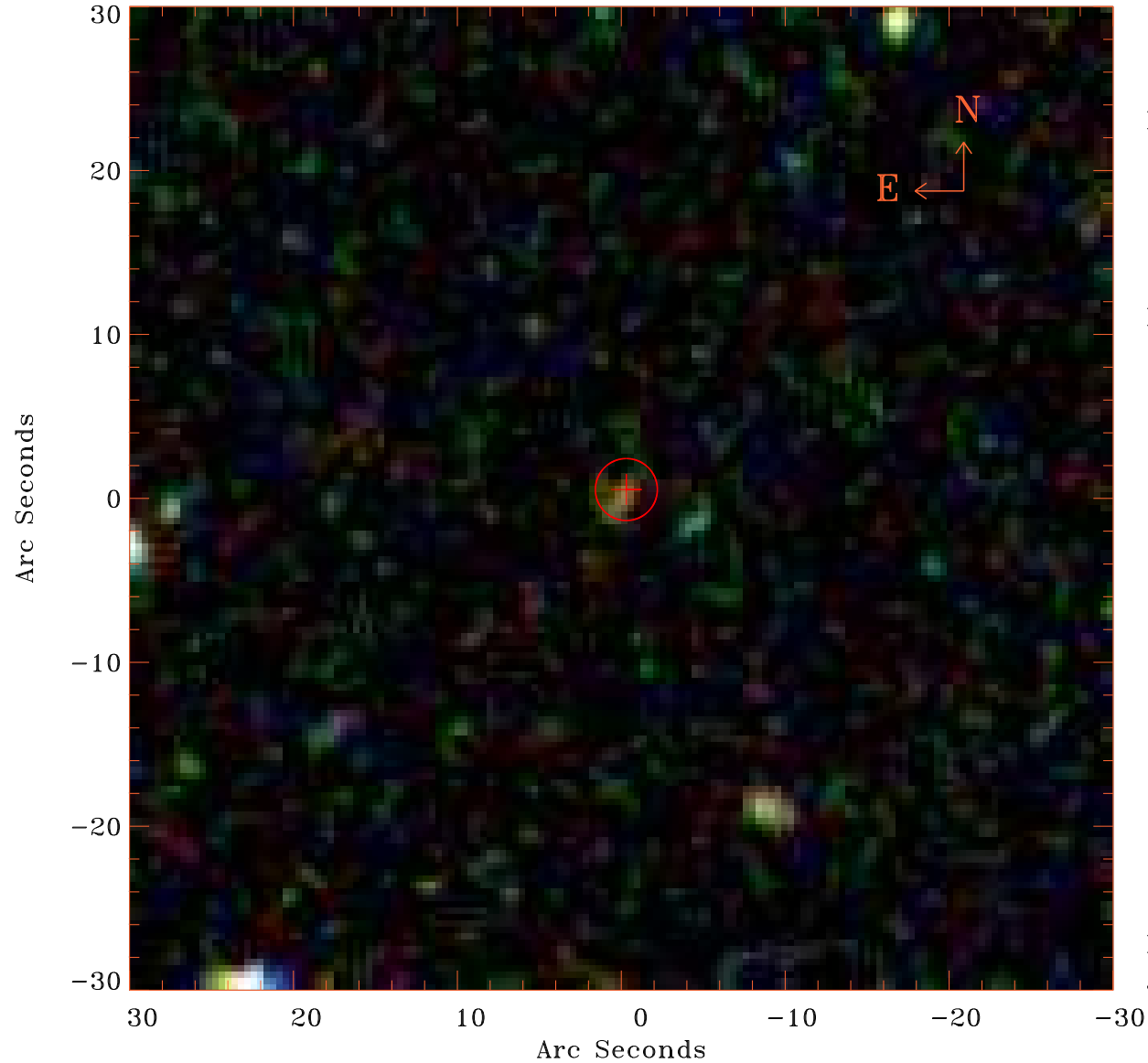

Principal Investigator :

Dr Peter Maksym

XMM target name :

ASASSN-14li

OBS ID : 770981001

Source number : 5

X-ray coordinates :

$\alpha$  : 12 47 48.80

$\delta$  : +17 54 16.5

Center coordinates :

$\alpha$  : 12 47 48.80

$\delta$  : +17 54 16.4

Plate reference :

Origin : SDSS

Color coding :

i band ●

r band ●

g band ●

Error circle :

$R_{90}$  (") : 1.9

XMM SSC

Jul 18 07:02:52 2019