

# EPIC source finding chart ACDS V10.0

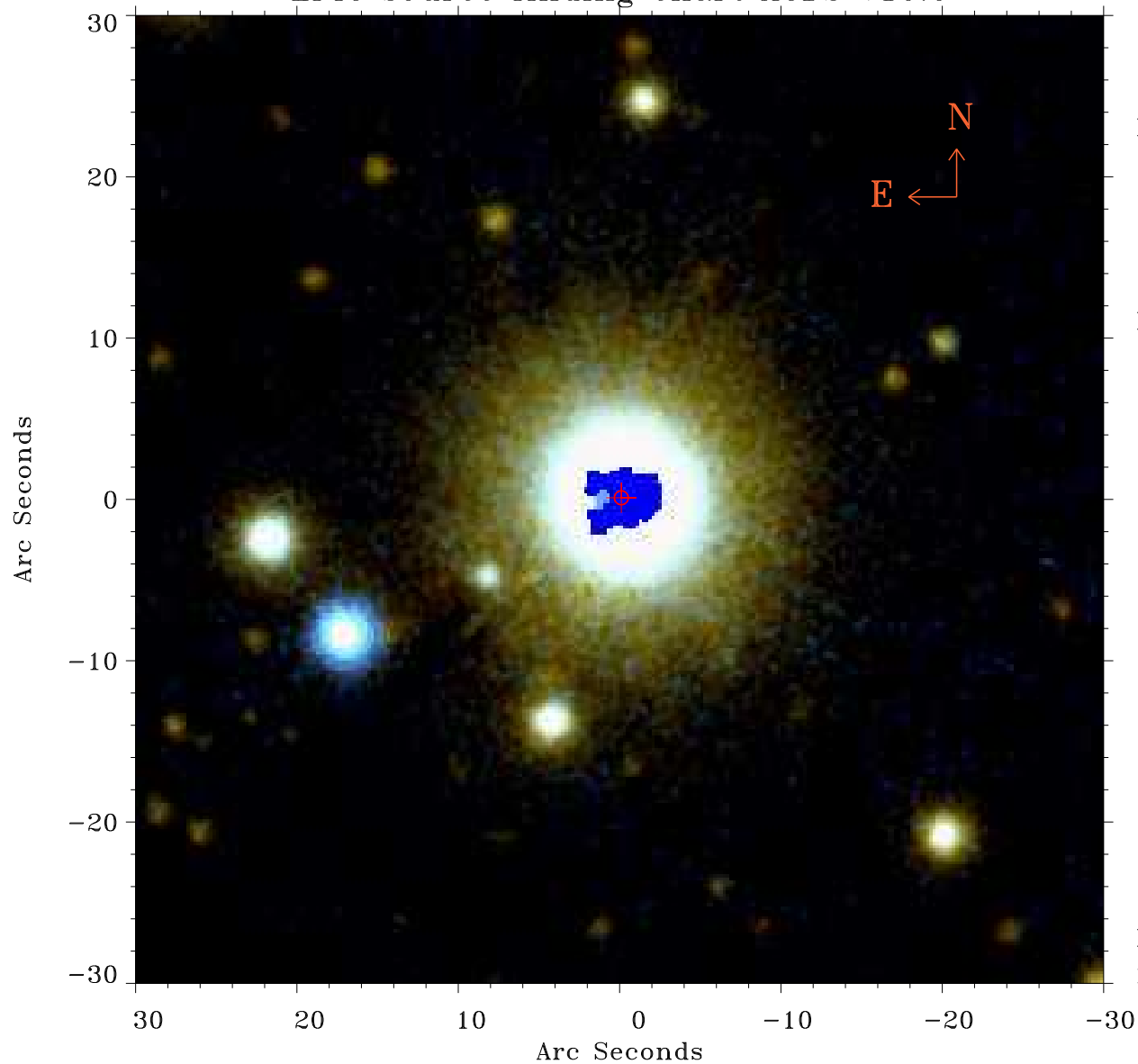

Principal Investigator :

Mr Constantin Cazorla

XMM target name :

Cyg OB2 5

OBS ID : 780040101

Source number : 5

X-ray coordinates :

$\alpha$  : 20 32 31.57

$\delta$  : +41 14 08.1

Center coordinates :

$\alpha$  : 20 32 31.56

$\delta$  : +41 14 08.2

Plate reference :

Origin : PanSTARRS-DR1

Color coding :

z band ●

(z+g)/2 ●

g band ●

Error:

R90 : 0.4 arcsec

XMM SSC

May 4 01:43:57 2019