

EPIC source finding chart ACDS V10.0

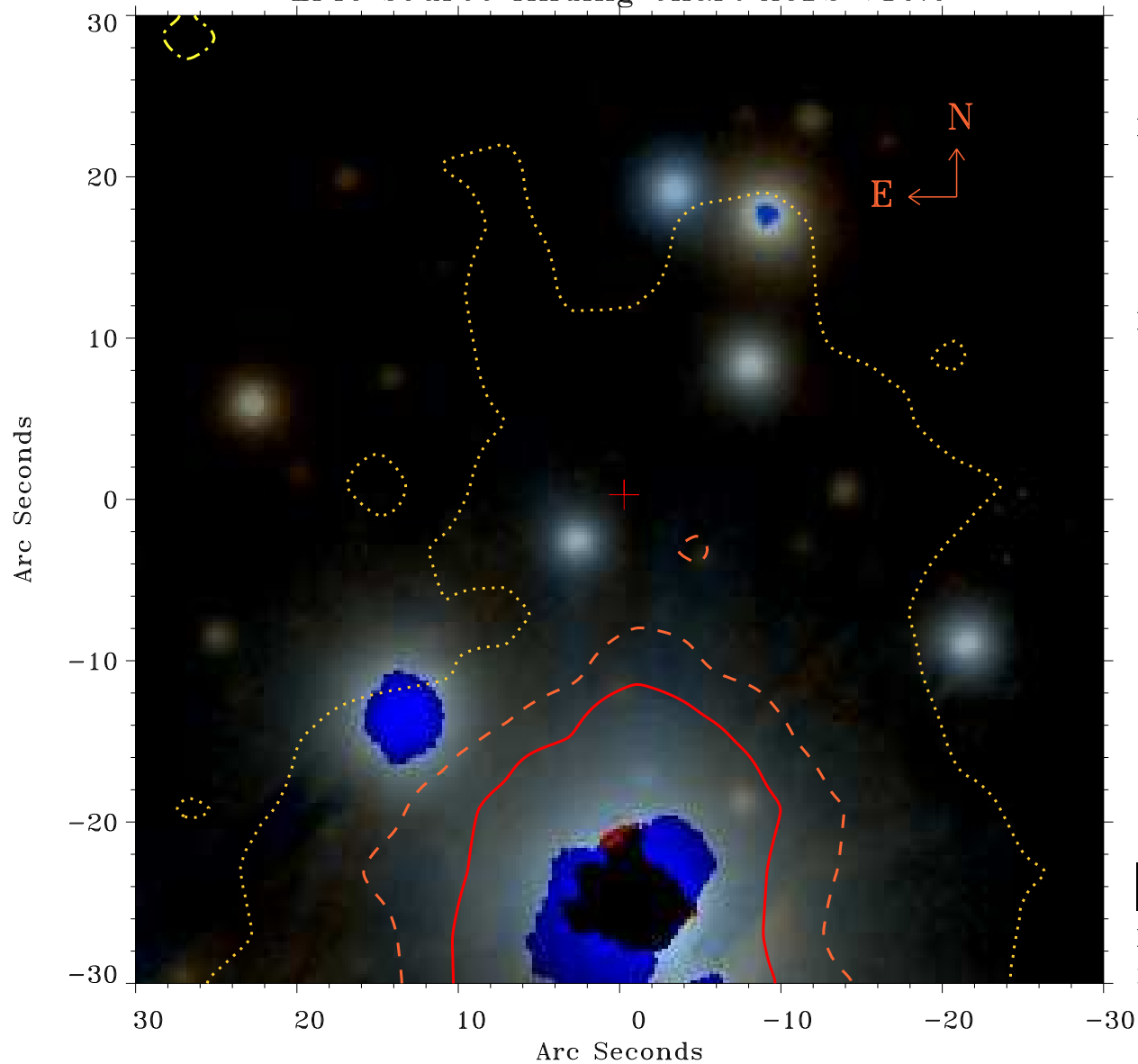

Principal Investigator :

Mr Constantin Cazorla

XMM target name :

Cyg OB2 5

OBS ID : 780040101

Source number : 6

X-ray coordinates :

α : 20 33 15.14

δ : +41 19 15.6

Center coordinates :

α : 20 33 15.15

δ : +41 19 15.5

Plate reference :

Origin : PanSTARRS-DR1

Color coding :

z band ●

(z+g)/2 ●

g band ●

Contour levels (counts) :

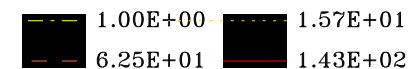

XMM SSC

May 4 01:49:23 2019