

# EPIC source finding chart ACDS V10.0

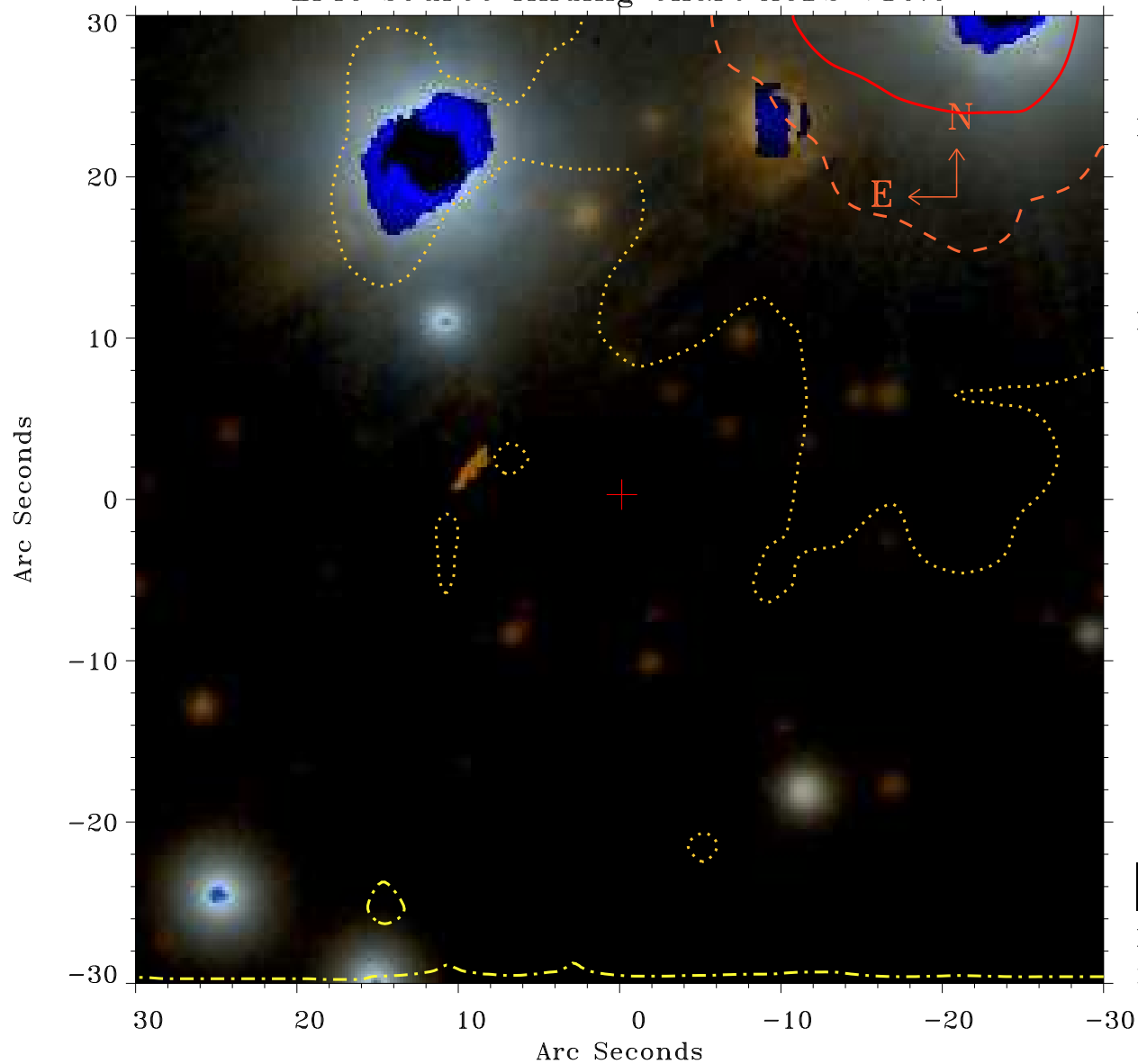

Principal Investigator :  
Mr Constantin Cazorla

XMM target name :  
Cyg OB2 5

OBS ID : 780040101  
Source number : 17

X-ray coordinates :  
 $\alpha$  : 20 33 16.93  
 $\delta$  : +41 18 09.9

Center coordinates :  
 $\alpha$  : 20 33 16.92  
 $\delta$  : +41 18 09.8

Plate reference :  
Origin : PanSTARRS-DR1

Color coding :  
z band ●  
(z+g)/2 ●  
g band ●

Contour levels (counts) :  
1.00E+00 1.55E+01  
6.10E+01 1.39E+02

XMM SSC  
May 4 01:49:40 2019