

# EPIC source finding chart ACDS V10.0

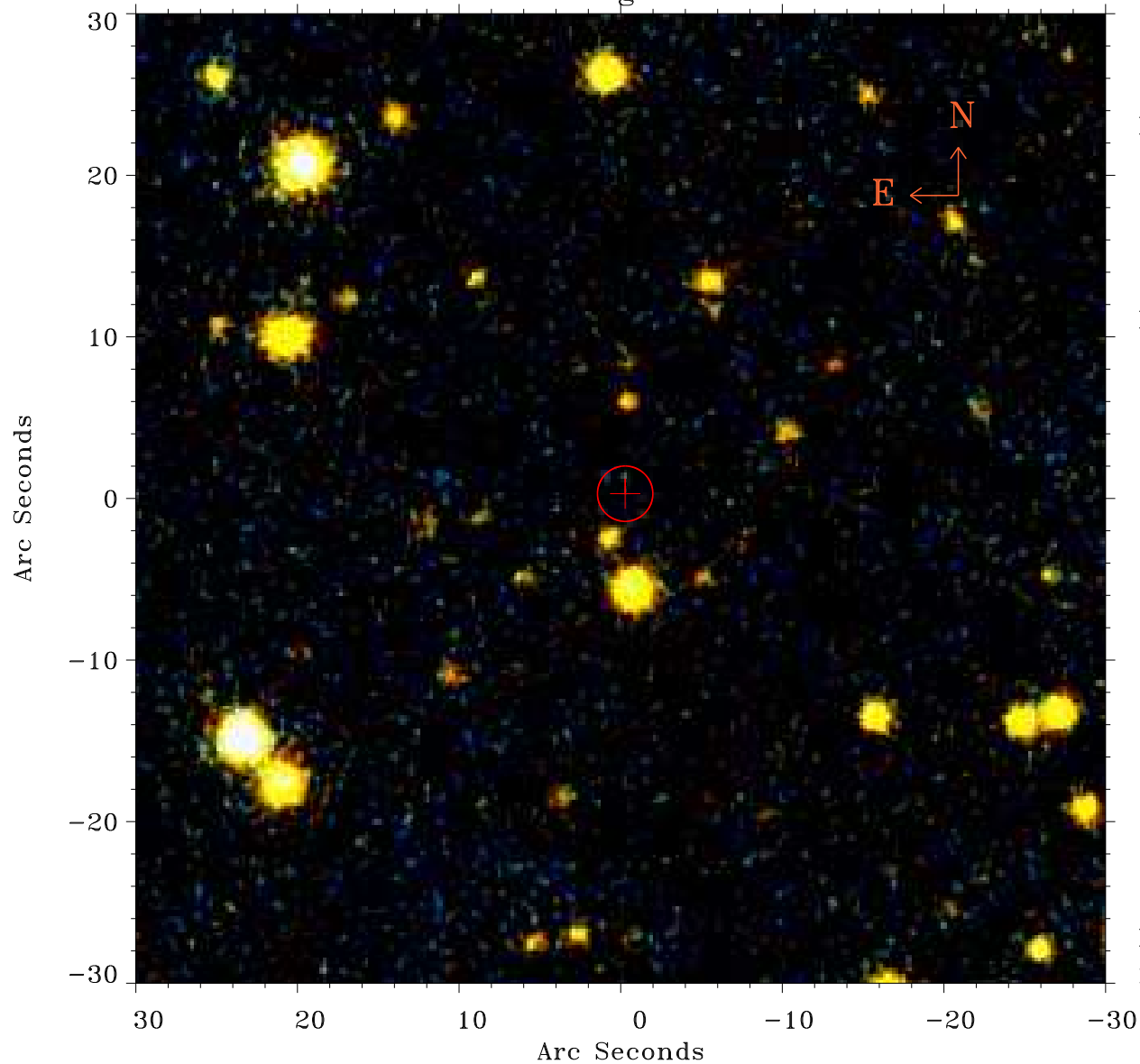

Principal Investigator :

Mr Constantin Cazorla

XMM target name :

Cyg OB2 5

OBS ID : 780040101

Source number : 24

X-ray coordinates :

$\alpha$  : 20 32 27.72

$\delta$  : +41 04 42.7

Center coordinates :

$\alpha$  : 20 32 27.73

$\delta$  : +41 04 42.6

Plate reference :

Origin : PanSTARRS-DR1

Color coding :

z band ●

(z+g)/2 ●

g band ●

Error:

R90 : 1.7 arcsec

XMM SSC

May 4 01:42:51 2019