

# EPIC source finding chart ACDS V10.0

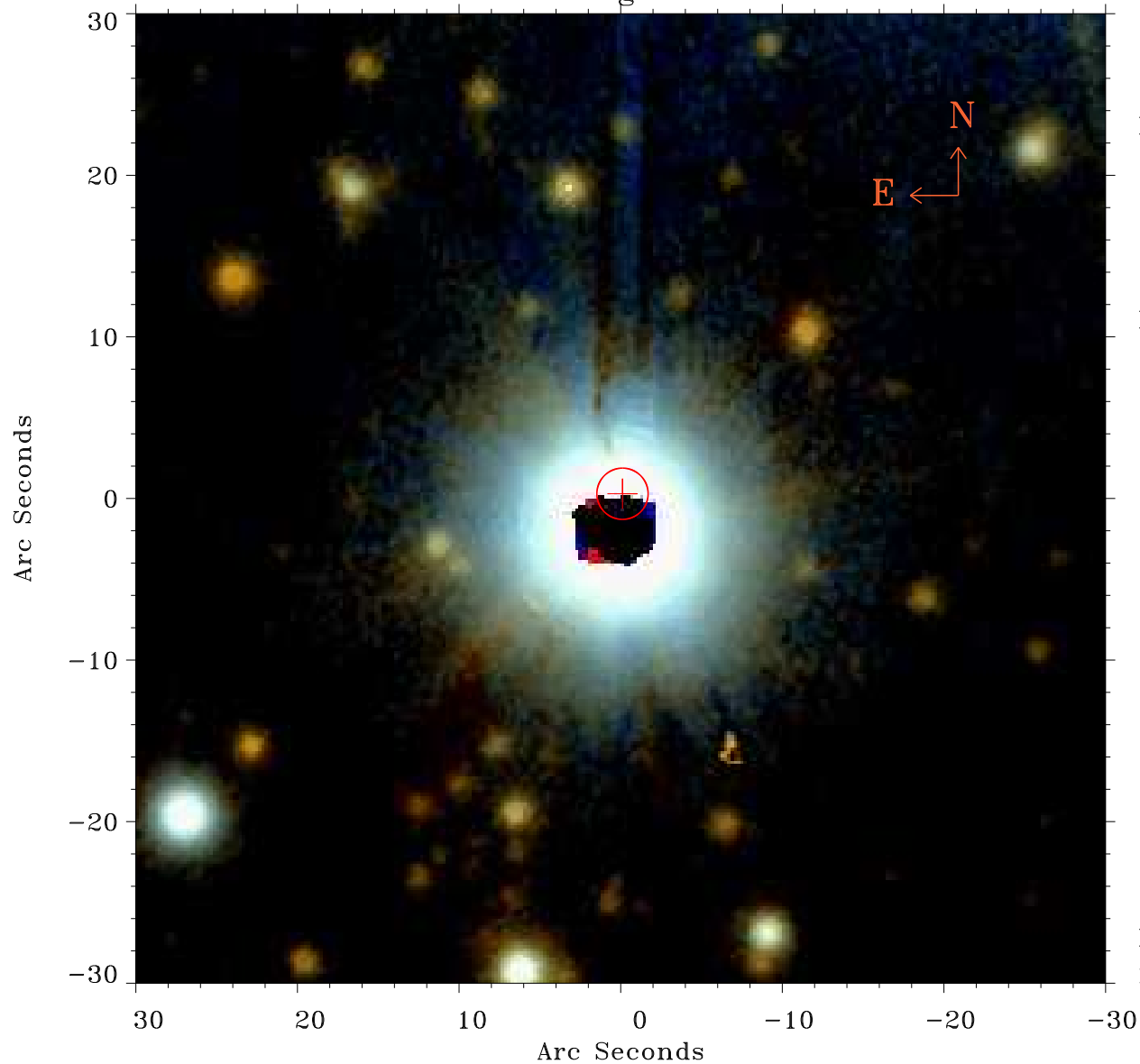

Principal Investigator :

Mr Constantin Cazorla

XMM target name :

Cyg OB2 5

OBS ID : 780040101

Source number : 47

X-ray coordinates :

$\alpha$  : 20 33 03.53

$\delta$  : +41 27 17.0

Center coordinates :

$\alpha$  : 20 33 03.52

$\delta$  : +41 27 16.9

Plate reference :

Origin : PanSTARRS-DR1

Color coding :

z band ●

(z+g)/2 ●

g band ●

Error:

R90 : 1.6 arcsec

XMM SSC

May 4 01:48:19 2019