

EPIC source finding chart ACDS V10.0

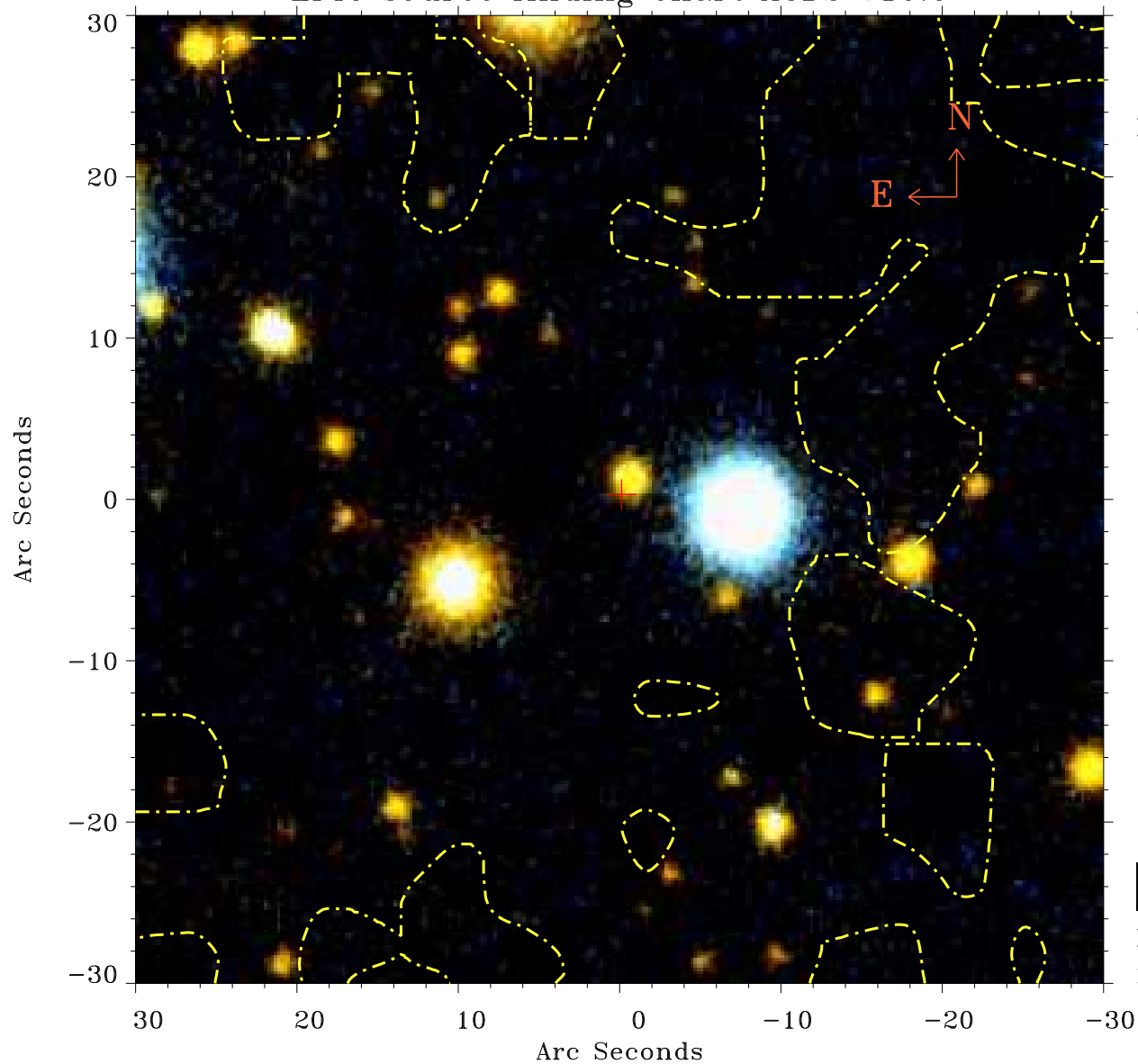

Principal Investigator :

Mr Constantin Cazorla

XMM target name :

Cyg OB2 5

OBS ID : 780040101

Source number : 50

X-ray coordinates :

α : 20 32 58.09

δ : +41 10 57.2

Center coordinates :

α : 20 32 58.08

δ : +41 10 57.1

Plate reference :

Origin : PanSTARRS-DR1

Color coding :

z band ●

(z+g)/2 ●

g band ●

Contour levels (counts) :

1.00E+00	1.57E+01
6.23E+01	1.42E+02

XMM SSC

May 4 01:47:45 2019