

# EPIC source finding chart ACDS V10.0

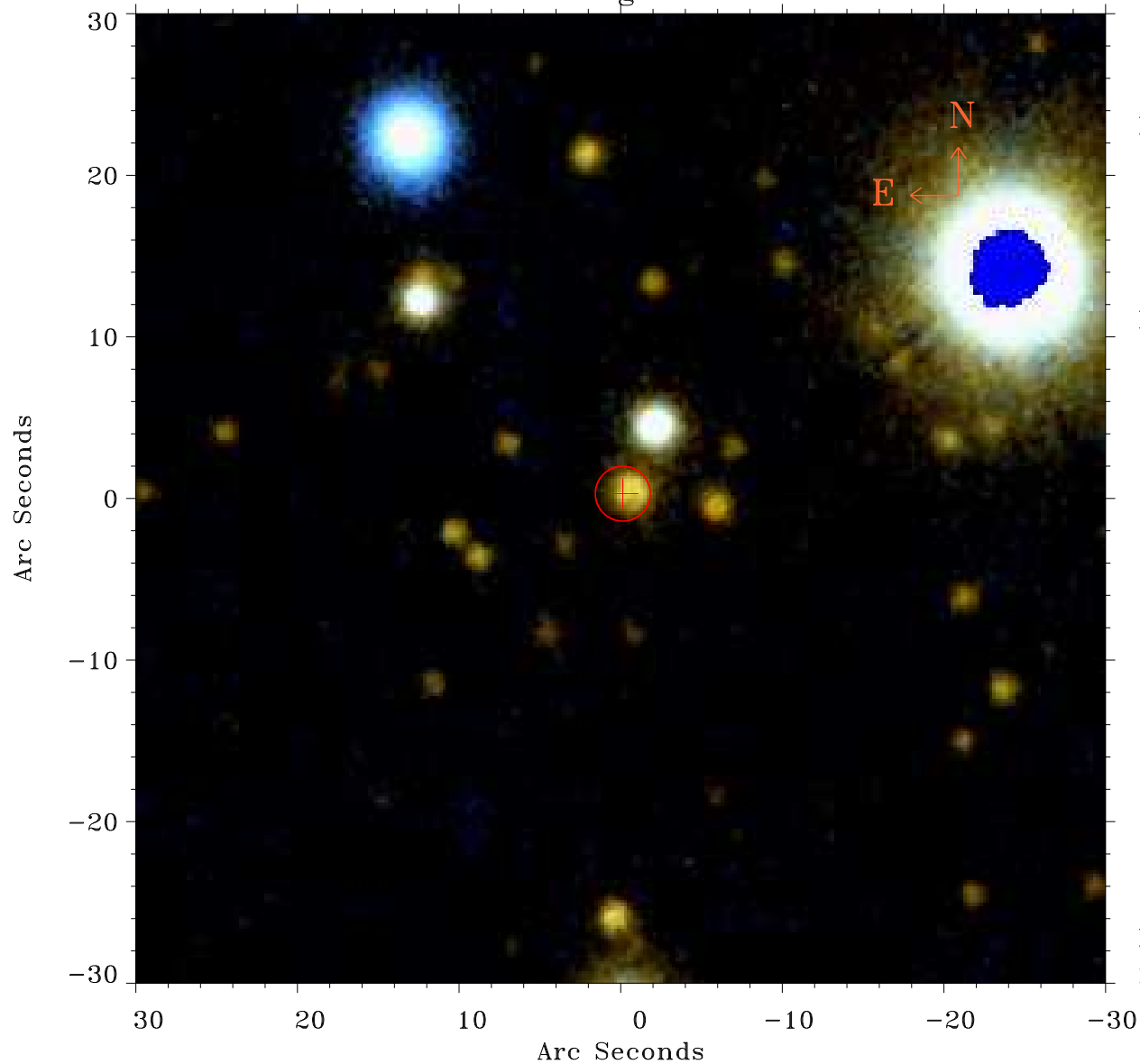

Principal Investigator :

Mr Constantin Cazorla

XMM target name :

Cyg OB2 5

OBS ID : 780040101

Source number : 53

X-ray coordinates :

$\alpha$  : 20 33 01.79

$\delta$  : +41 15 00.5

Center coordinates :

$\alpha$  : 20 33 01.78

$\delta$  : +41 15 00.4

Plate reference :

Origin : PanSTARRS-DR1

Color coding :

z band ●

(z+g)/2 ●

g band ●

Error:

R90 : 1.7 arsec

XMM SSC

May 4 01:48:09 2019