

# EPIC source finding chart ACDS V10.0

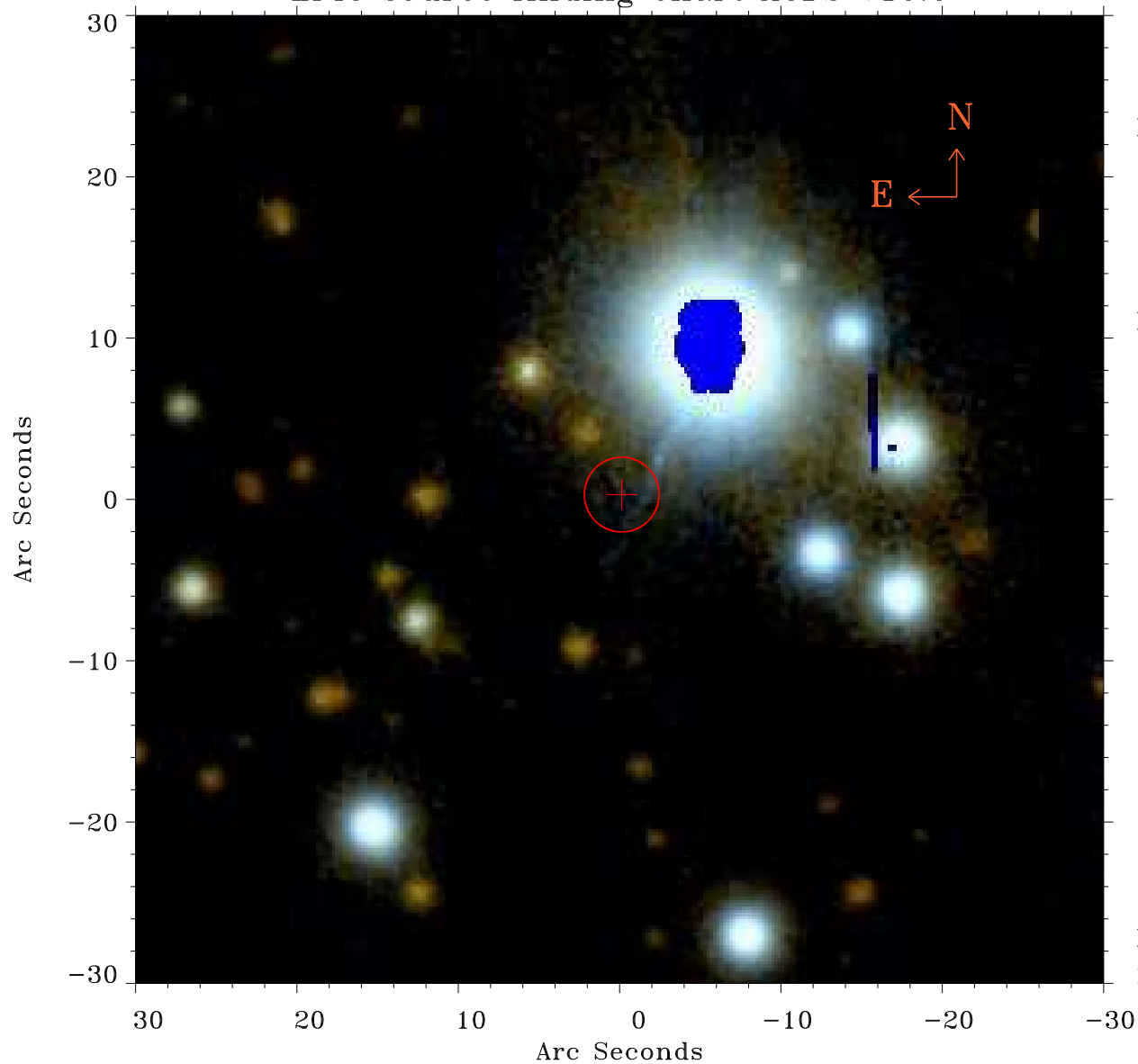

Principal Investigator :  
Mr Constantin Cazorla

XMM target name :  
Cyg OB2 5

OBS ID : 780040101  
Source number : 64

X-ray coordinates :  
 $\alpha$  : 20 33 18.57  
 $\delta$  : +41 21 27.2

Center coordinates :  
 $\alpha$  : 20 33 18.56  
 $\delta$  : +41 21 27.1

Plate reference :  
Origin : PanSTARRS-DR1

Color coding :  
z band ●  
(z+g)/2 ●  
g band ●

Error:  
R90 : 2.3 arsec

XMM SSC  
May 4 01:49:46 2019