

EPIC source finding chart ACDS V10.0

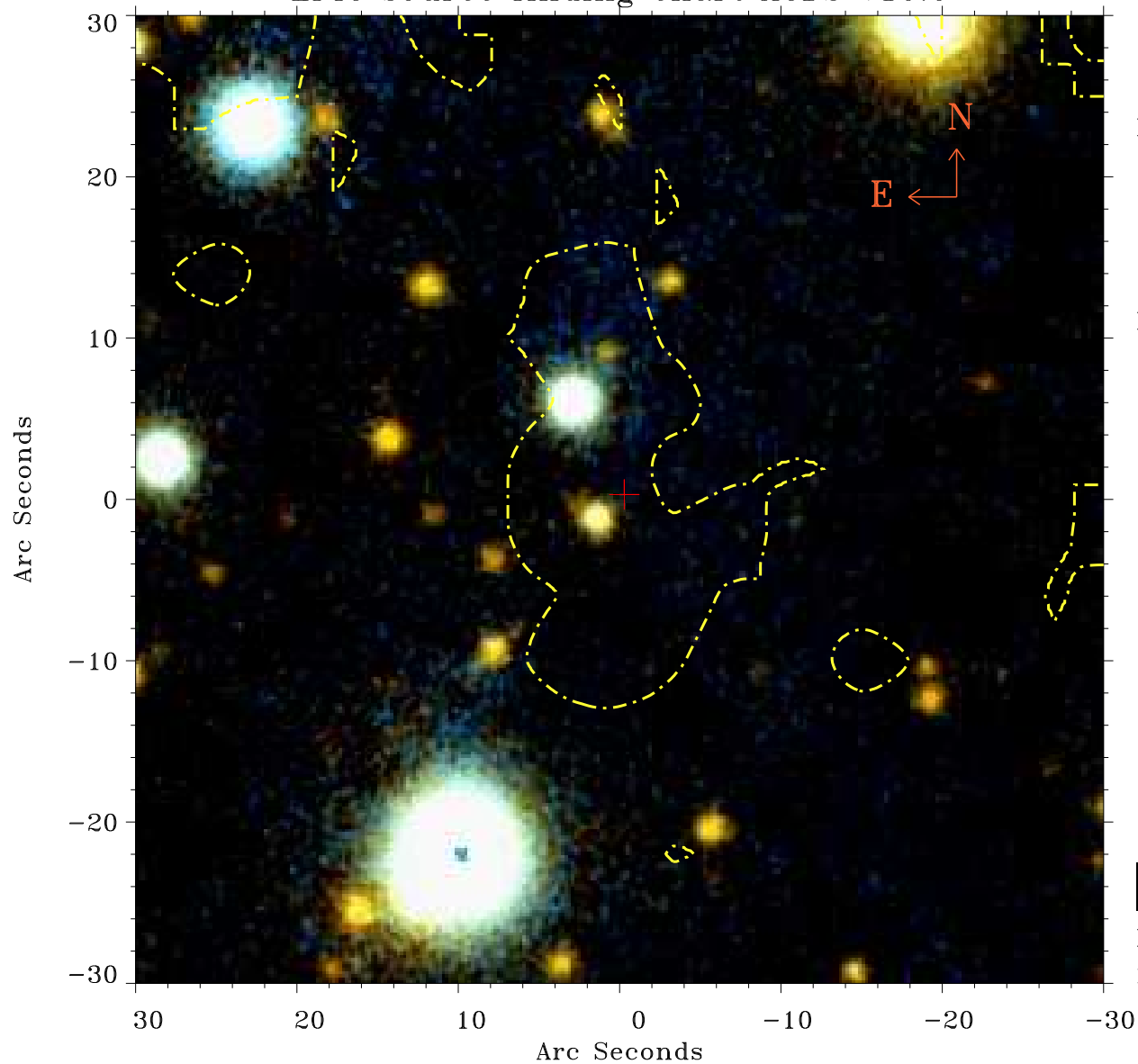

Principal Investigator :
Mr Constantin Cazorla

XMM target name :
Cyg OB2 5

OBS ID : 780040101
Source number : 81

X-ray coordinates :
 α : 20 32 17.13
 δ : +41 03 59.1

Center coordinates :
 α : 20 32 17.14
 δ : +41 03 59.0

Plate reference :
Origin : PanSTARRS-DR1

Color coding :
z band ●
(z+g)/2 ●
g band ●

Contour levels (counts) :
1.00E+00 1.57E+01
6.25E+01 1.43E+02

XMM SSC
May 4 01:41:32 2019