

EPIC source finding chart ACDS V10.0

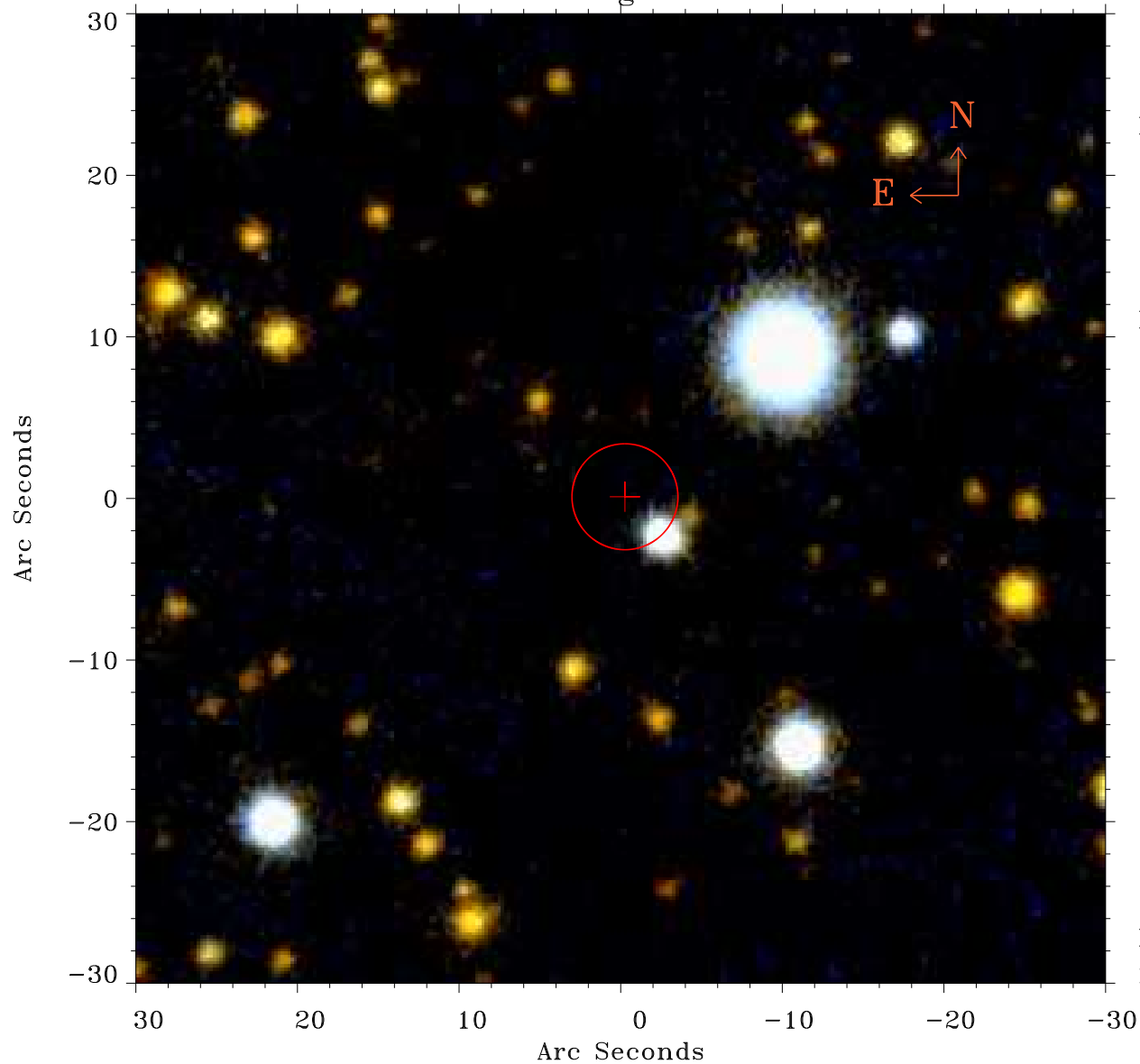

Principal Investigator :

Mr Constantin Cazorla

XMM target name :

Cyg OB2 5

OBS ID : 780040101

Source number : 86

X-ray coordinates :

α : 20 32 35.05

δ : +41 24 19.7

Center coordinates :

α : 20 32 35.05

δ : +41 24 19.8

Plate reference :

Origin : PanSTARRS-DR1

Color coding :

z band ●

(z+g)/2 ●

g band ●

Error:

R90 : 3.3 arcsec

XMM SSC

May 4 01:44:23 2019