

EPIC source finding chart ACDS V10.0

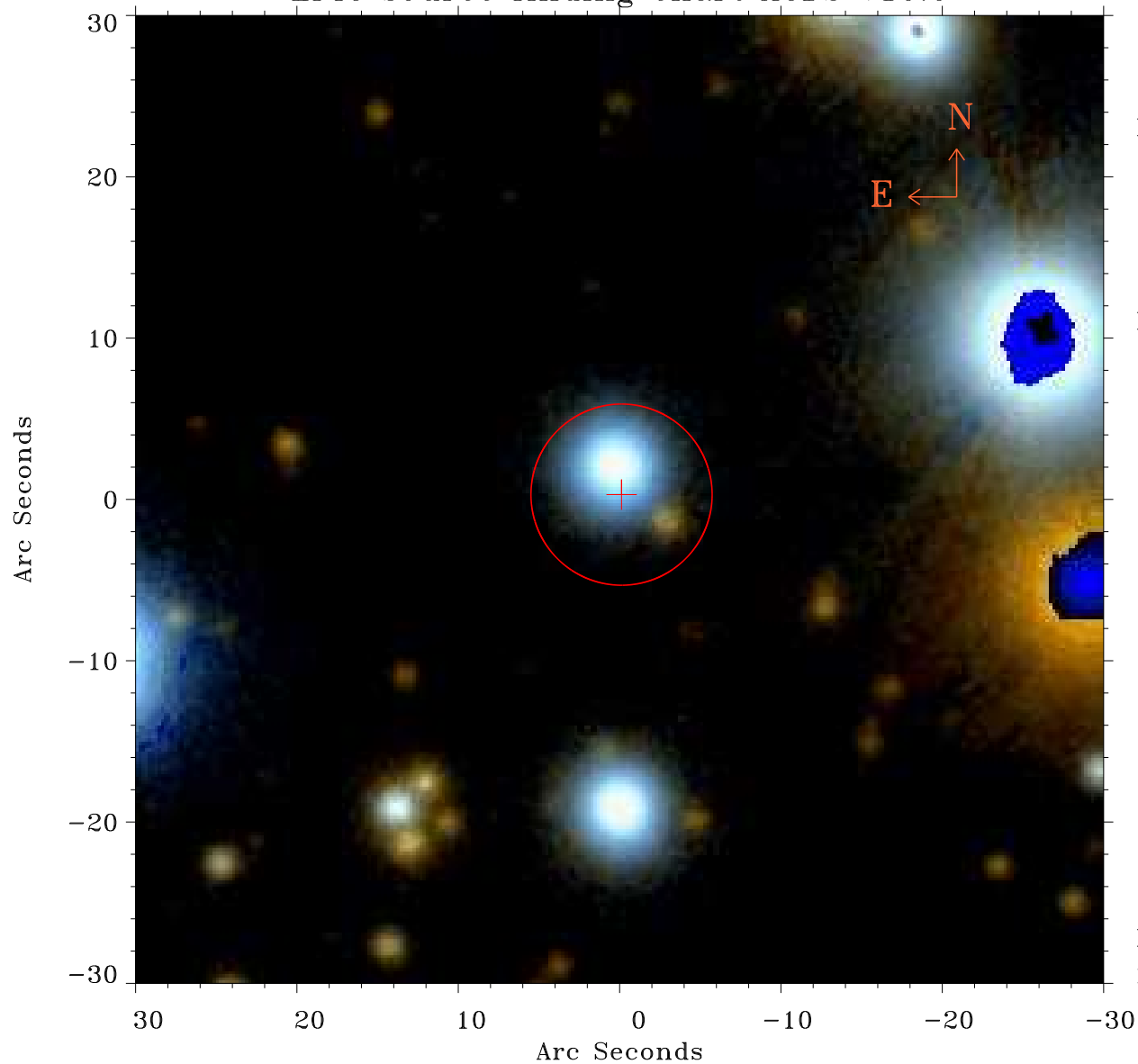

Principal Investigator :

Mr Constantin Cazorla

XMM target name :

Cyg OB2 5

OBS ID : 780040101

Source number : 109

X-ray coordinates :

α : 20 33 42.12

δ : +41 22 42.2

Center coordinates :

α : 20 33 42.11

δ : +41 22 42.1

Plate reference :

Origin : PanSTARRS-DR1

Color coding :

z band ●

(z+g)/2 ●

g band ●

Error:

R90 : 5.6 arcsec

XMM SSC

May 4 01:50:40 2019