EPIC source finding chart ACDS V10.0

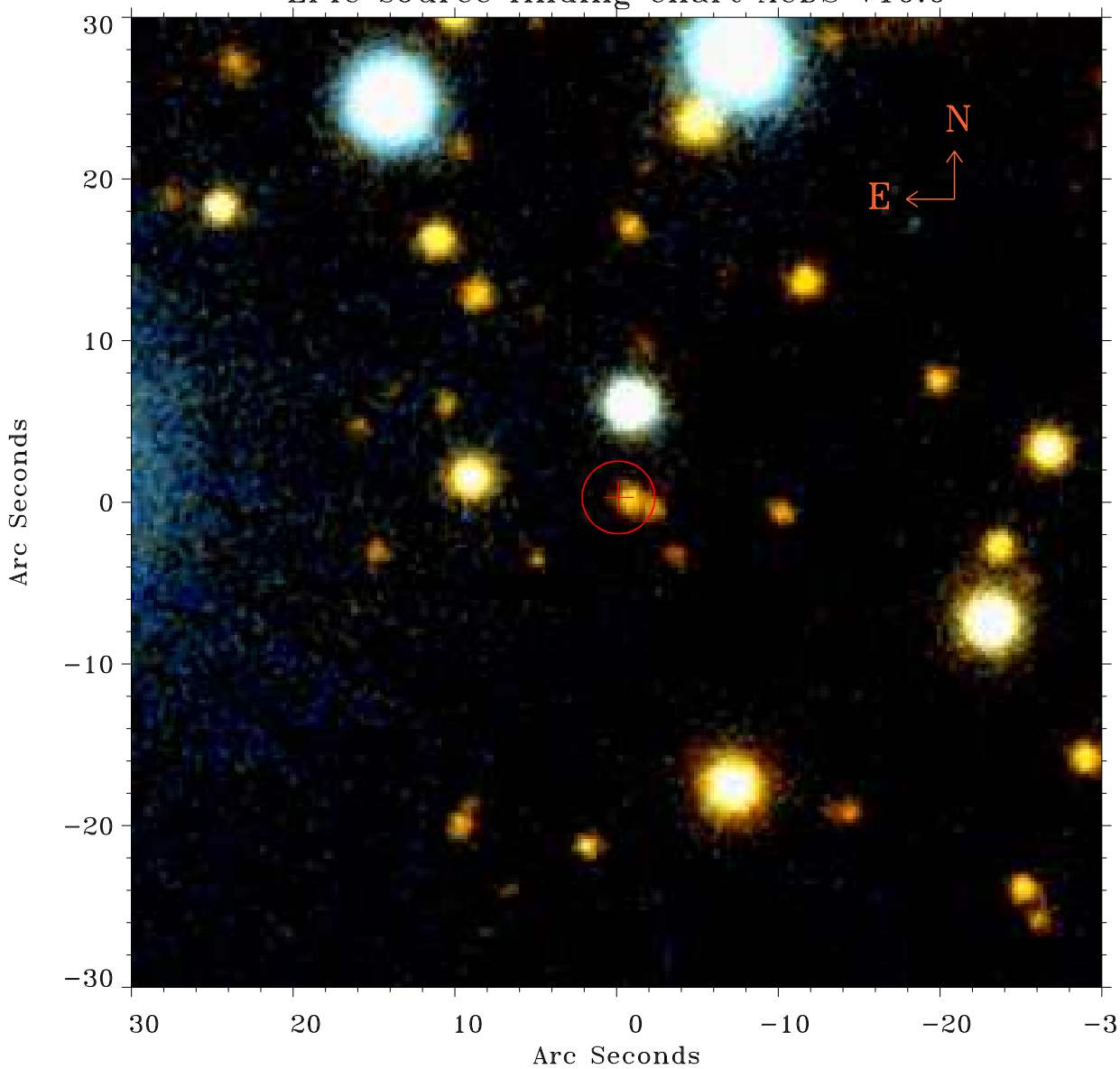

Principal Investigator :
Mr Constantin Cazorla

XMM target name :
Cyg OB2 5

OBS ID : 780040101
Source number : 116

X−ray coordinates :
α : 20 31 55.81
δ : +41 20 32.5

Center coordinates :
α : 20 31 55.80
δ : +41 20 32.4

Plate reference :
Origin : PanSTARRS−DR1

Color coding :
z band
(z+g)/2
g band

Error:
R90 : 2.2 arsec

XMM SSC
May 4 01:39:48 2019