

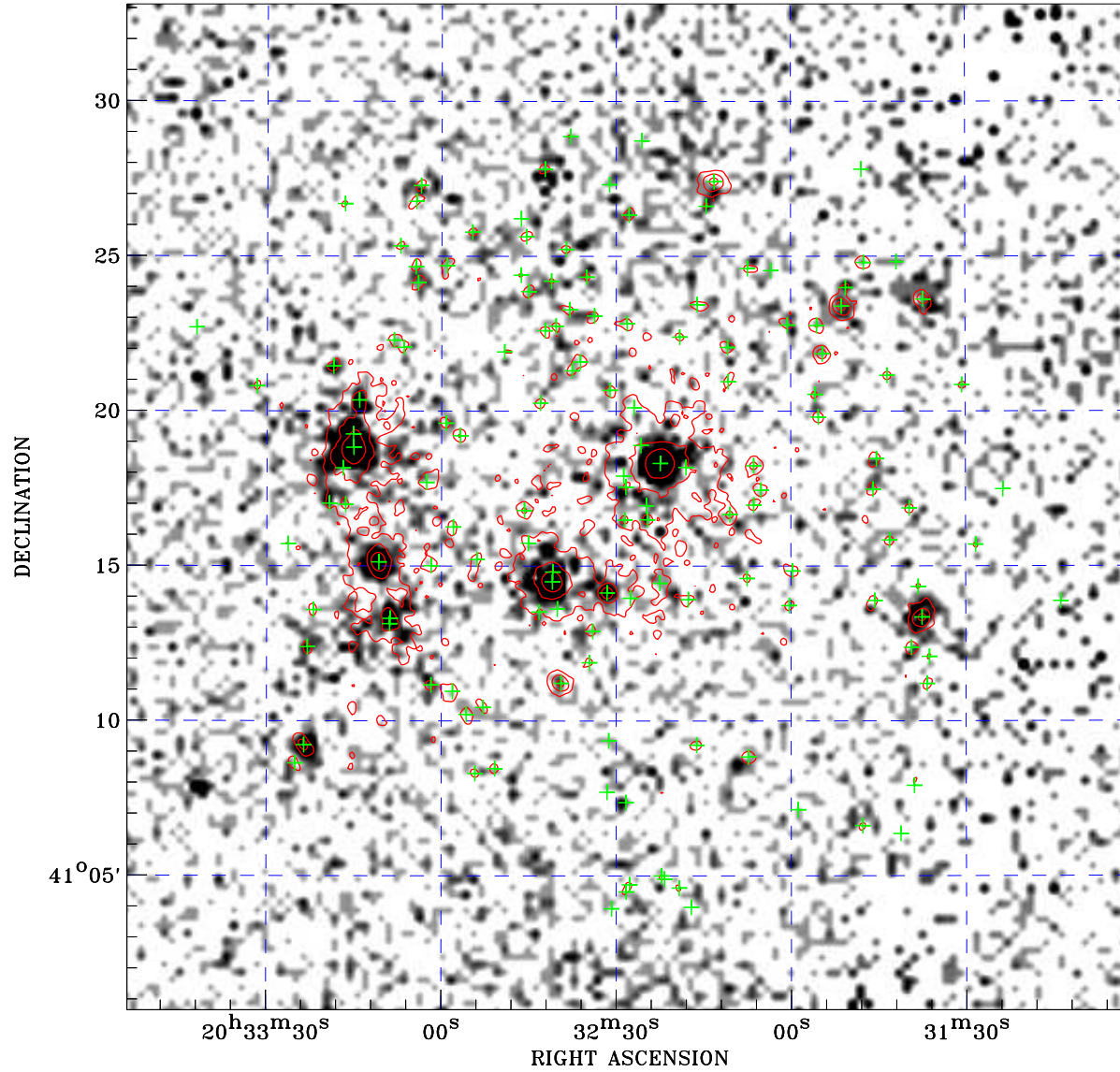

PDF XMM ROSAT image ACDS V10.0



ROSAT image gray scale (Log) :

 $\langle 1.148\text{E-}04$ $\rangle 8.279\text{E-}04$
 (counts s⁻¹)

⊙ Epic image contour
 levels at 2, 7 and 30 σ

+ Detected Epic sources

Principal Investigator :
 Mr Constantin Cazorla

XMM target name :
 Cyg OB2 5

Observation ID :
 0780040101

Epic image :
 α : 20 32 27.65
 δ : +41 16 55.0
 Energy band : 0.2–12.0 keV
 MOS1 : 16648 s
 MOS2 : 16619 s
 PN : 15034 s

Contour levels (counts) :
 2 σ :2.900E+00 7 σ :7.222E+00
 30 σ 2.710E+01

Nearest ROSAT image
 from Epic image center :
 Observation : 200109p
 Instrument : PSPCB
 α : 20 33 25.57
 δ : +41 11 59.7

Other ROSAT images :
 None

XMM SSC
 May 4 01:36:44 2019