

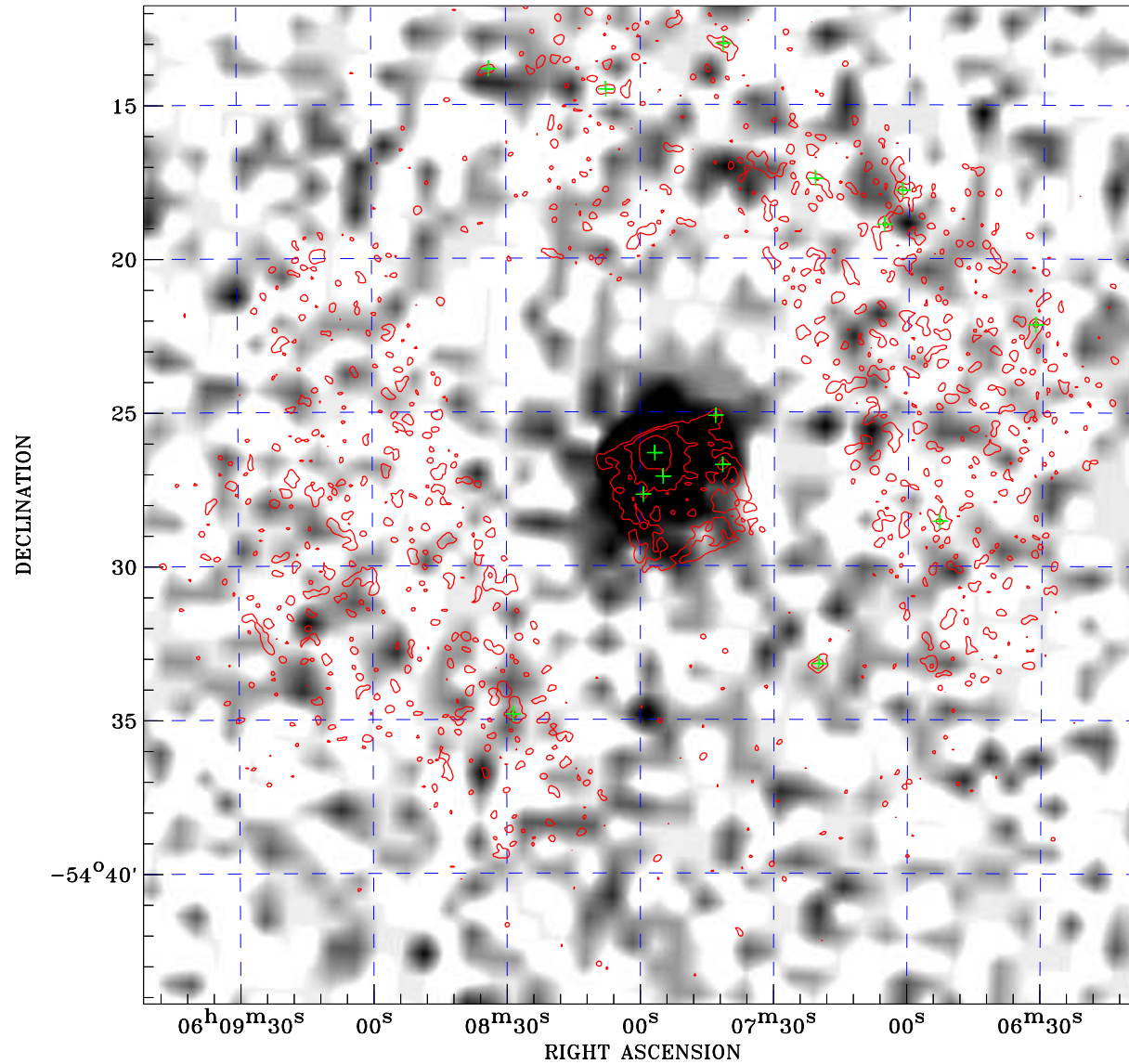

PDF XMM RASS image ACDS V10.0



RASS image gray scale (Log) :

 < 5.616E-04 > 3.216E-03
 (counts s⁻¹)

⊙ Epic image contour
 levels at 2, 7 and 30 σ

+ Detected Epic sources

Principal Investigator :
 Prof Jurgen Schmitt

XMM target name :
 TY Pic

Observation ID :
 0780290201

Epic image :
 α : 06 07 59.48
 δ : -54 28 01.8
 Energy band : 0.2–12.0 keV
 MOS1 : 8554 s
 MOS2 : 9643 s
 PN : 8124 s

Contour levels (counts) :
 2 σ :3.983E-01 7 σ :1.019E+00
 30 σ :3.874E+00

RASS image :
 Observation : 932710p
 Instrument : PSPCC
 α : 05 51 51.31
 δ : -56 23 59.7

XMM SSC
 Apr 22 02:03:04 2019