

# EPIC source finding chart ACDS V10.0

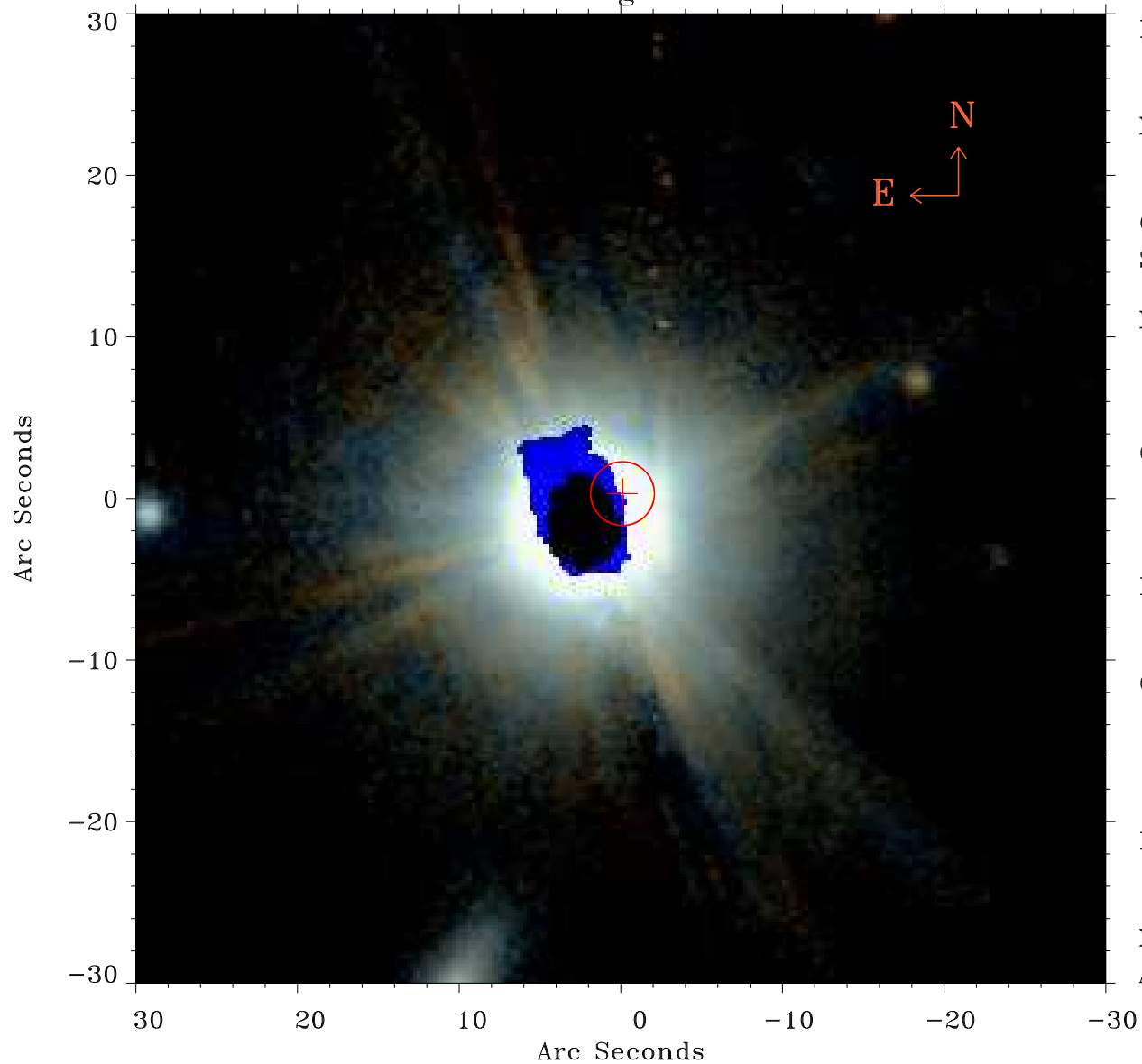

Principal Investigator :

Prof Jurgen Schmitt

XMM target name :

VPC 1028

OBS ID : 780291001

Source number : 1

X-ray coordinates :

$\alpha$  : 12 35 57.25

$\delta$  : +13 29 26.6

Center coordinates :

$\alpha$  : 12 35 57.24

$\delta$  : +13 29 26.5

Plate reference :

Origin : PanSTARRS-DR1

Color coding :

z band ●

(z+g)/2 ●

g band ●

Error:

R90 : 2.0 arsec

XMM SSC

Apr 25 16:23:02 2019