

PDF XMM ROSAT image ACDS V10.0

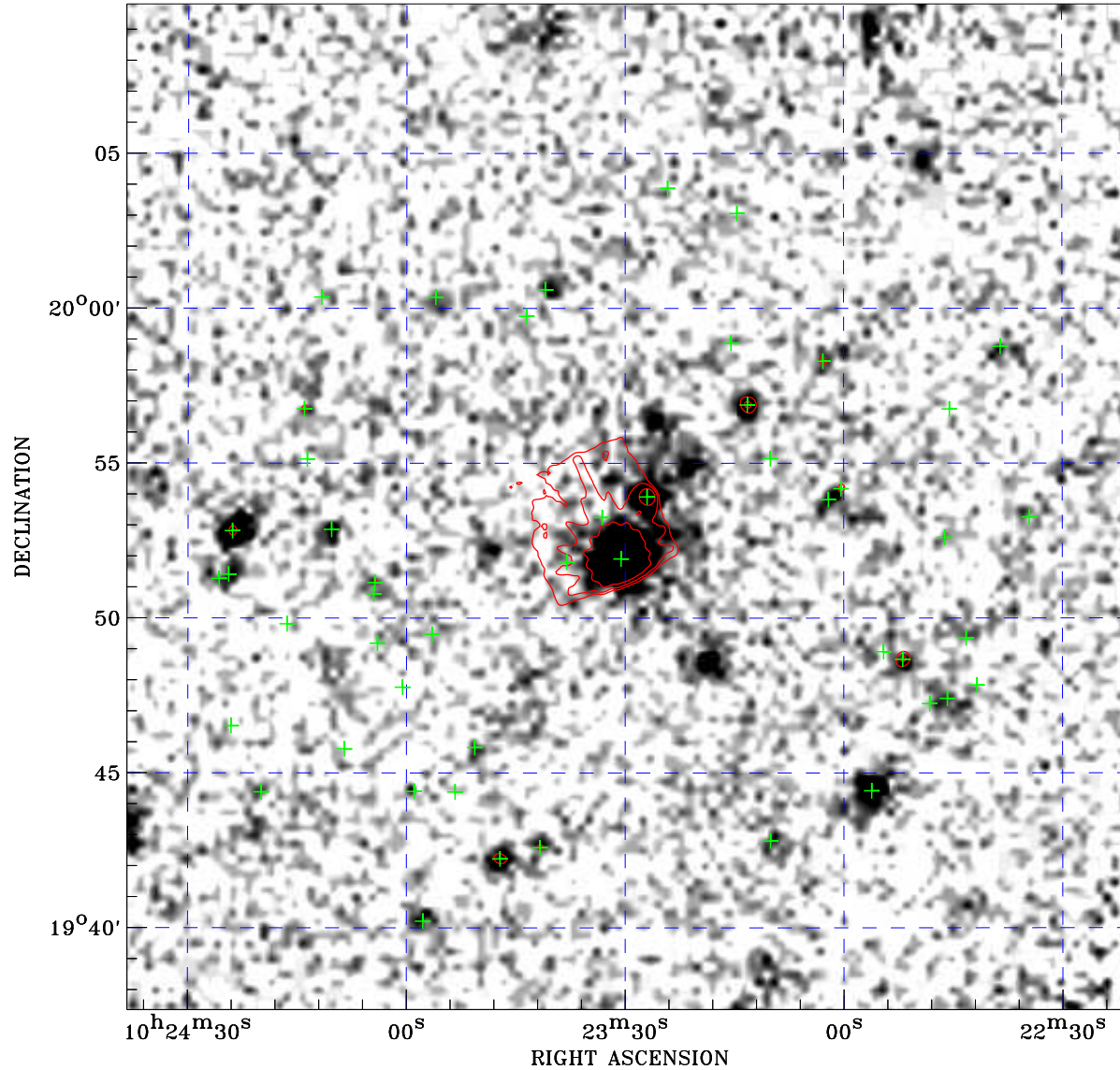

Principal Investigator :
Dr Tracey Turner

XMM target name :
NGC 3227

Observation ID :
0782520201

Epic image :
 α : 10 23 29.35
 δ : +19 53 35.9
 Energy band : 0.2–12.0 keV
 MOS1 : 66733 s
 MOS2 : 19508 s
 PN : 67414 s

Contour levels (counts) :
 2σ : 4.781E+00 7σ : 1.535E+01
 30σ : 6.396E+01

Nearest ROSAT image
from Epic image center :
 Observation : 700996p
 Instrument : PSPCB
 α : 10 23 43.97
 δ : +19 48 35.7

Other ROSAT images :
None

XMM SSC
Apr 18 22:23:15 2019

⊙ Epic image contour
levels at 2, 7 and 30 σ

+ Detected Epic sources