

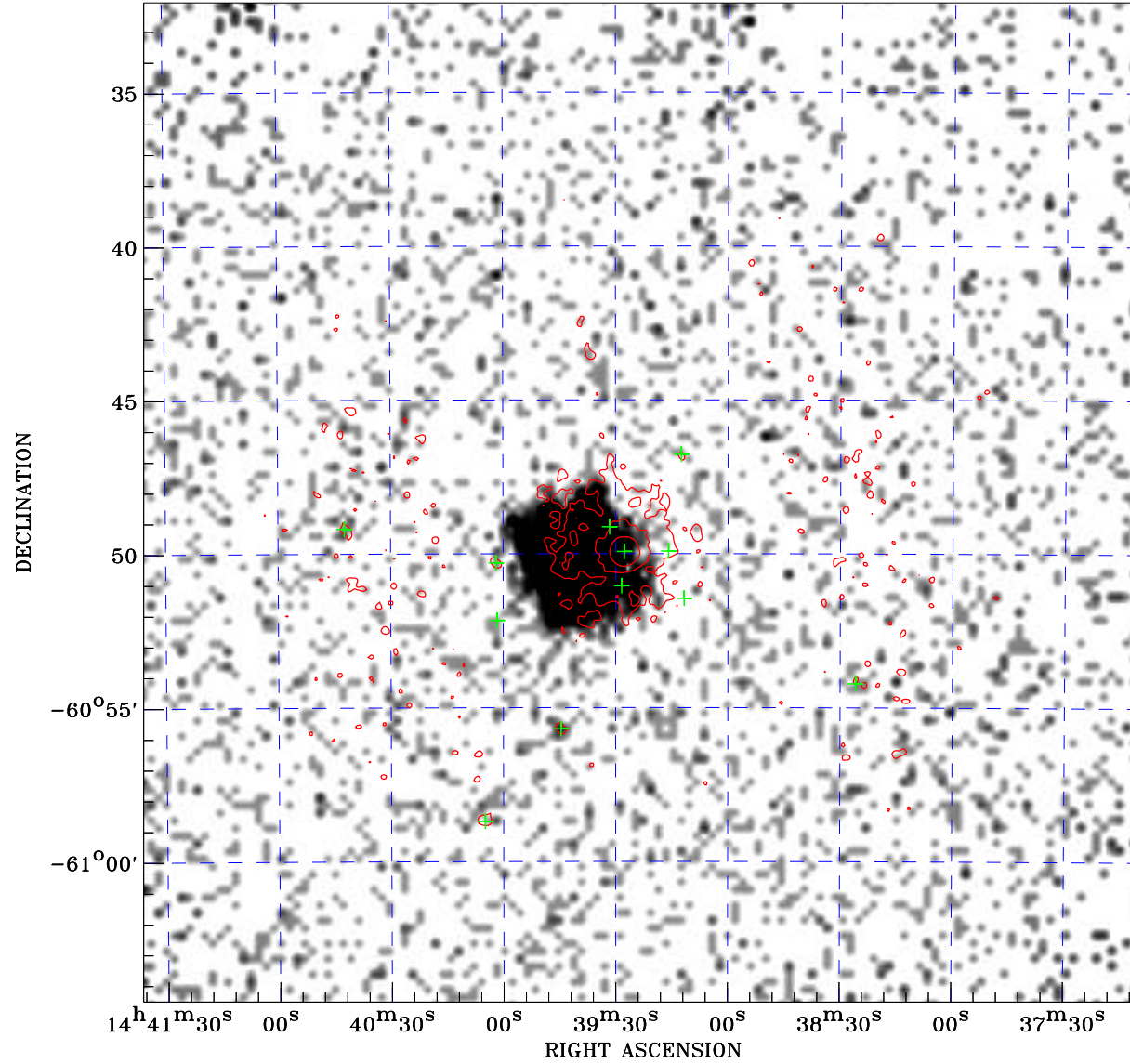

PDF XMM ROSAT image ACDS V10.0



ROSAT image gray scale (Log) :

 $\langle 6.695\text{E-}05 \rangle$ $\rangle 1.139\text{E-}03$
 (counts s⁻¹)

⊙ Epic image contour
 levels at 2, 7 and 30 σ

+ Detected Epic sources

Principal Investigator :
 Dr Fabio Favata

XMM target name :
 Alpha Cen

Observation ID :
 0783340301

Epic image :
 α : 14 39 22.61
 δ : -60 48 20.3
 Energy band : 0.2-12.0 keV
 MOS1 : 7407 s
 MOS2 : 7383 s
 PN : 4831 s

Contour levels (counts) :
 2 σ :2.260E+00 7 σ :5.290E+00
 30 σ :1.923E+01

Nearest ROSAT image
 from Epic image center :
 Observation : 201119p
 Instrument : PSPCB
 α : 14 40 00.69
 δ : -60 52 48.1

Other ROSAT images :
 None

XMM SSC
 Apr 22 22:35:22 2019