

# EPIC source finding chart V10.0

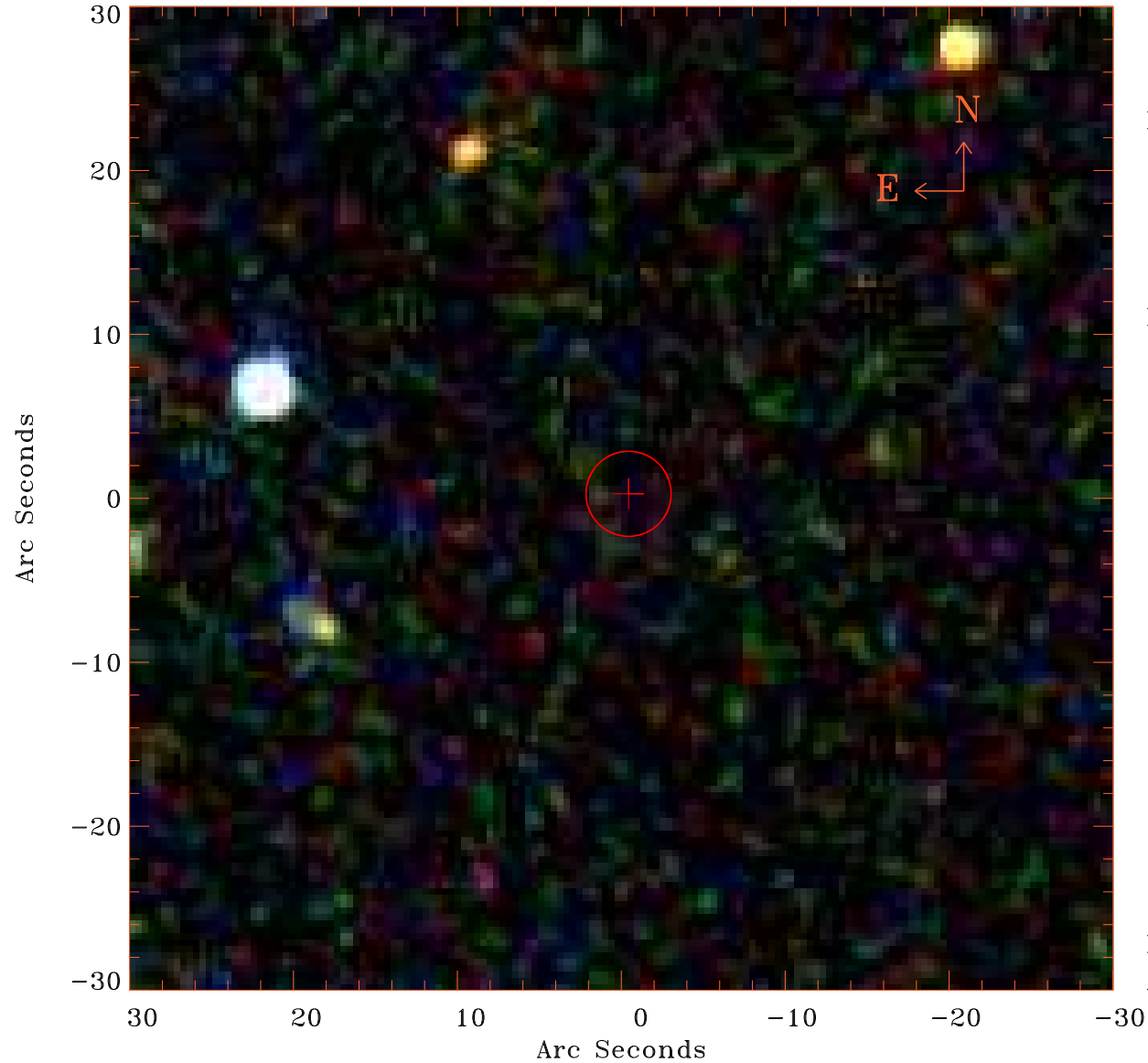

Principal Investigator :

Dr Monique Arnaud

XMM target name :

PSZ2 G092.69+59.52

OBS ID : 783880401

Source number : 118

X-ray coordinates :

$\alpha$  : 14 25 48.95

$\delta$  : +51 21 40.7

Center coordinates :

$\alpha$  : 14 25 48.96

$\delta$  : +51 21 40.9

Plate reference :

Origin : SDSS

Color coding :

i band ●

r band ●

g band ●

Error circle :

$R_{90}$  (") : 2.6

XMM SSC

Apr 23 20:58:28 2019