

# EPIC source finding chart ACDS V10.0

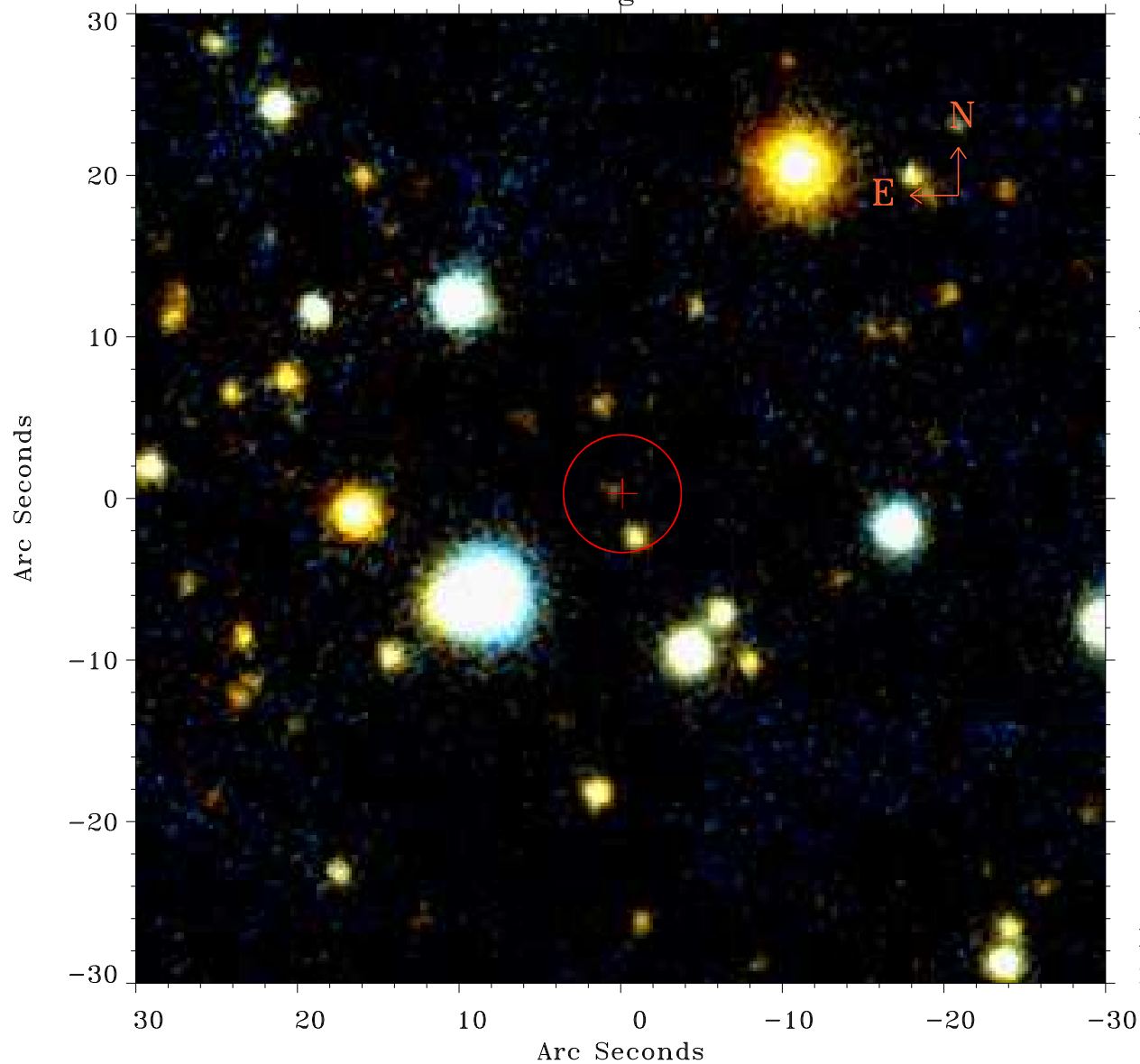

Principal Investigator :

Dr Kenji Hamaguchi

XMM target name :

WR140

OBS ID : 784130401

Source number : 5

X-ray coordinates :

$\alpha$  : 20 19 42.73

$\delta$  : +43 53 29.4

Center coordinates :

$\alpha$  : 20 19 42.72

$\delta$  : +43 53 29.4

Plate reference :

Origin : PanSTARRS-DR1

Color coding :

z band ●

(z+g)/2 ●

g band ●

Error:

R90 : 3.6 arcsec

XMM SSC

May 3 05:22:56 2019