

# PDF XMM ROSAT image ACDS V10.0

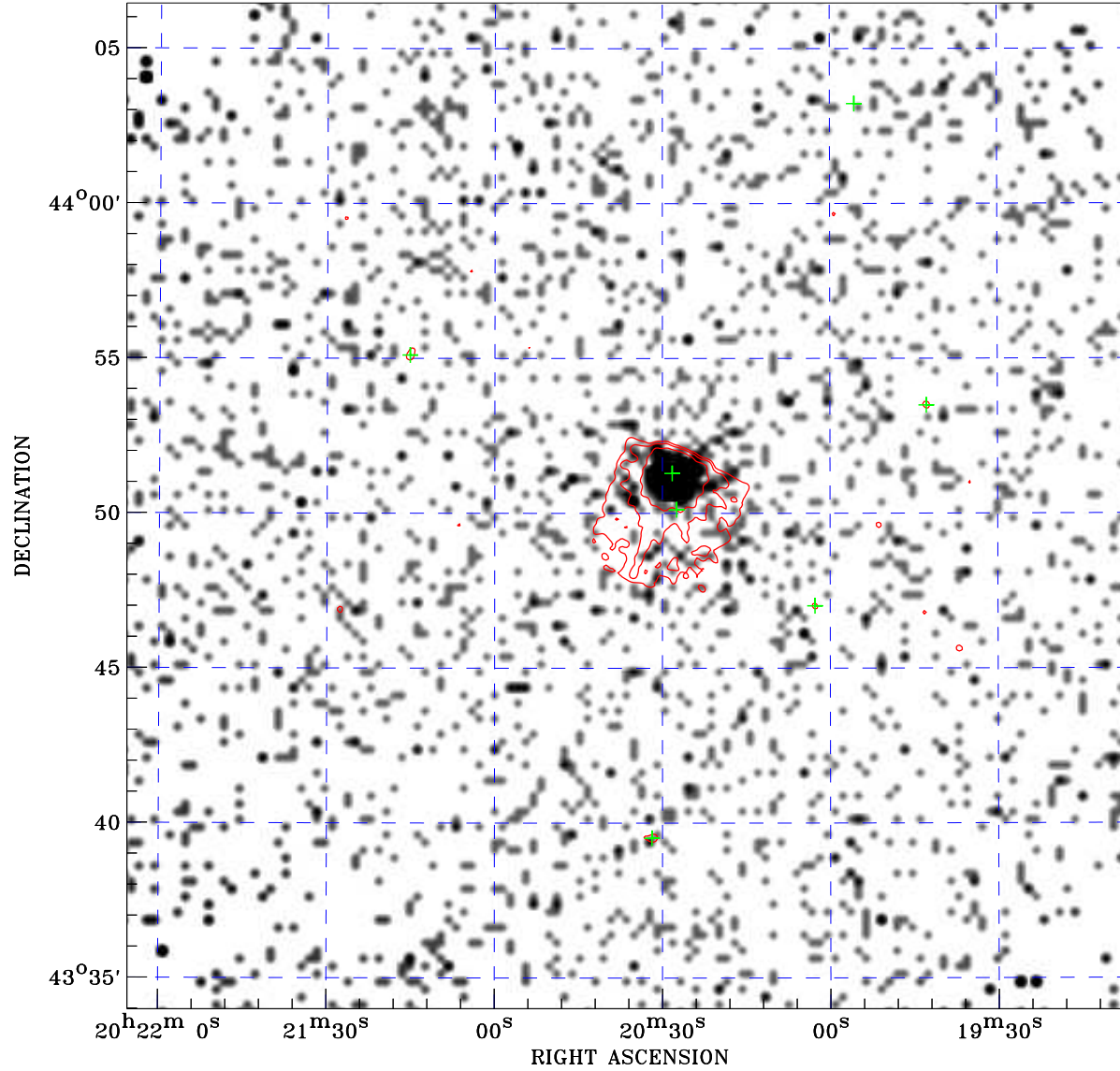

ROSAT image gray scale (Log) :

< 1.662E-04 > 1.405E-03

(counts s<sup>-1</sup>)

⊙ Epic image contour levels at 2, 7 and 30 $\sigma$

+ Detected Epic sources

Principal Investigator :  
Dr Kenji Hamaguchi

XMM target name :  
WR140

Observation ID :  
0784130401

Epic image :  
 $\alpha$  : 20 20 35.82  
 $\delta$  : +43 50 14.7  
Energy band : 0.2–12.0 keV  
MOS1 : 8615 s  
MOS2 : 8582 s  
PN : 8465 s

Contour levels (counts) :  
2 $\sigma$  :8.960E-01 7 $\sigma$  :2.750E+00  
30 $\sigma$  :1.128E+01

Nearest ROSAT image  
from Epic image center :  
Observation : 200079p  
Instrument : PSPCB  
 $\alpha$  : 20 20 45.45  
 $\delta$  : +43 47 59.7

Other ROSAT images :  
None

XMM SSC  
May 3 05:22:47 2019