

EPIC source finding chart ACDS V10.0

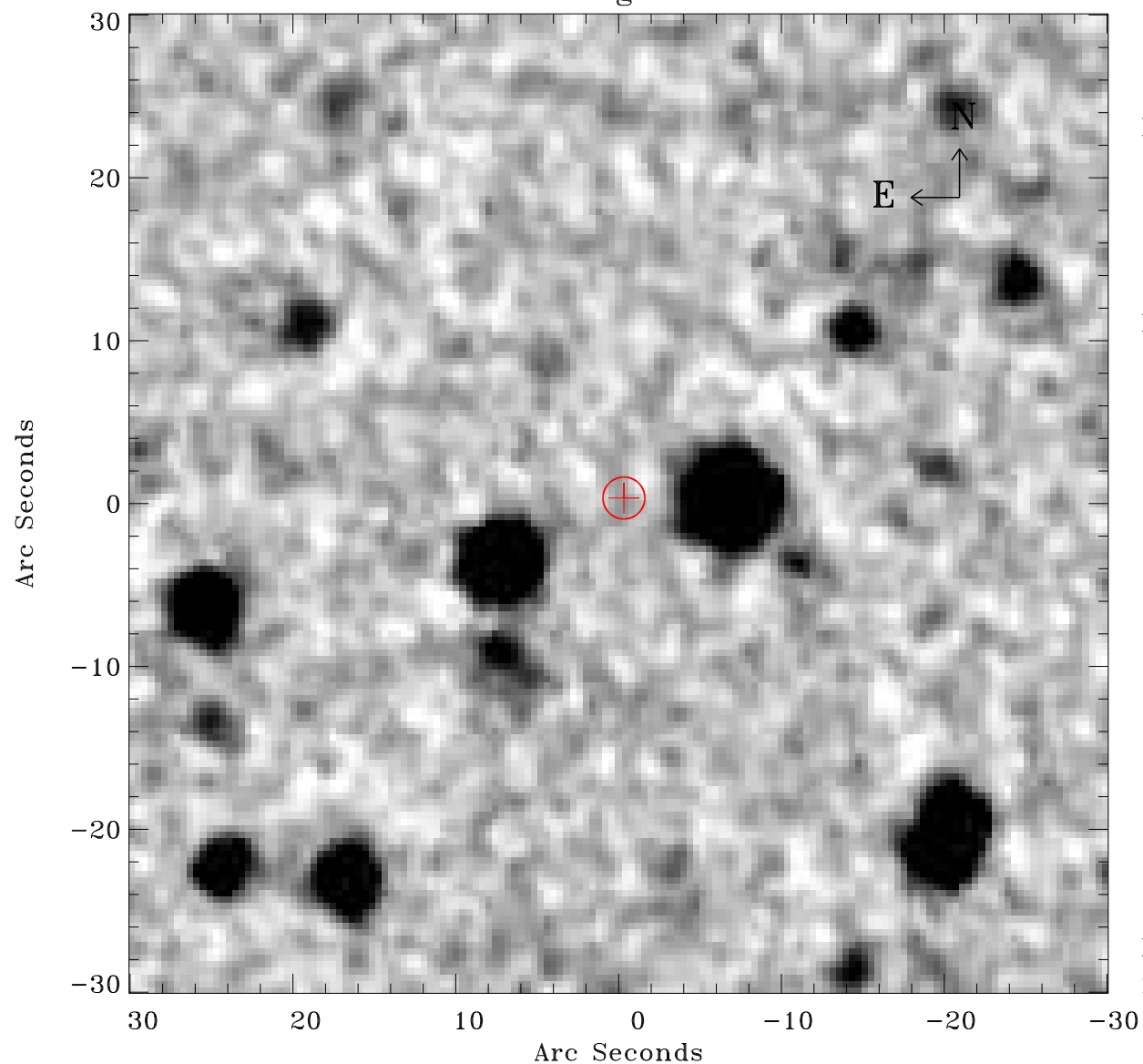

Principal Investigator :

Dr Frank Haberl

XMM target name :

SMC Wing 6

OBS ID : 784690601

Source number : 10

X-ray coordinates :

α : 01 30 49.50

δ : -73 14 07.7

Center coordinates :

α : 01 30 49.48

δ : -73 14 07.7

Plate reference :

Origin : CDS HIPs Network

Plate : MAMA srcj

Pixel : 0.40 "/pix

Error circle :

R_{90} (") : 1.3

XMM SSC

May 3 05:58:26 2019