

# EPIC source finding chart ACDS V10.0

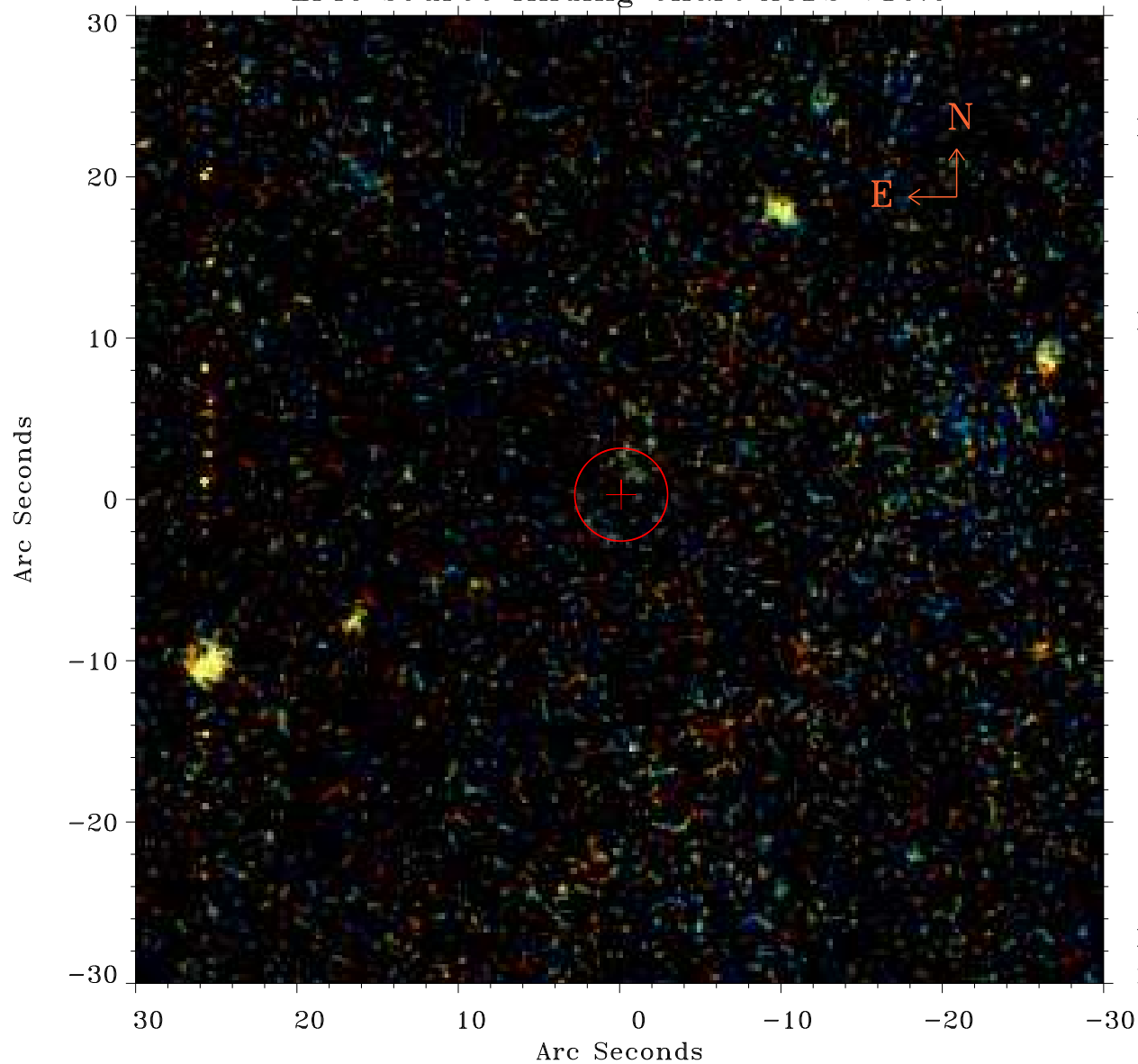

Principal Investigator :

Prof William Brandt

XMM target name :

XMM-LSS B

OBS ID : 785102101

Source number : 60

X-ray coordinates :

$\alpha$  : 02 24 02.02

$\delta$  : -05 26 28.2

Center coordinates :

$\alpha$  : 02 24 02.01

$\delta$  : -05 26 28.3

Plate reference :

Origin : PanSTARRS-DR1

Color coding :

z band ●

(z+g)/2 ●

g band ●

Error:

R90 : 2.9 arsec

XMM SSC

May 2 12:35:28 2019