

EPIC source finding chart ACDS V10.0

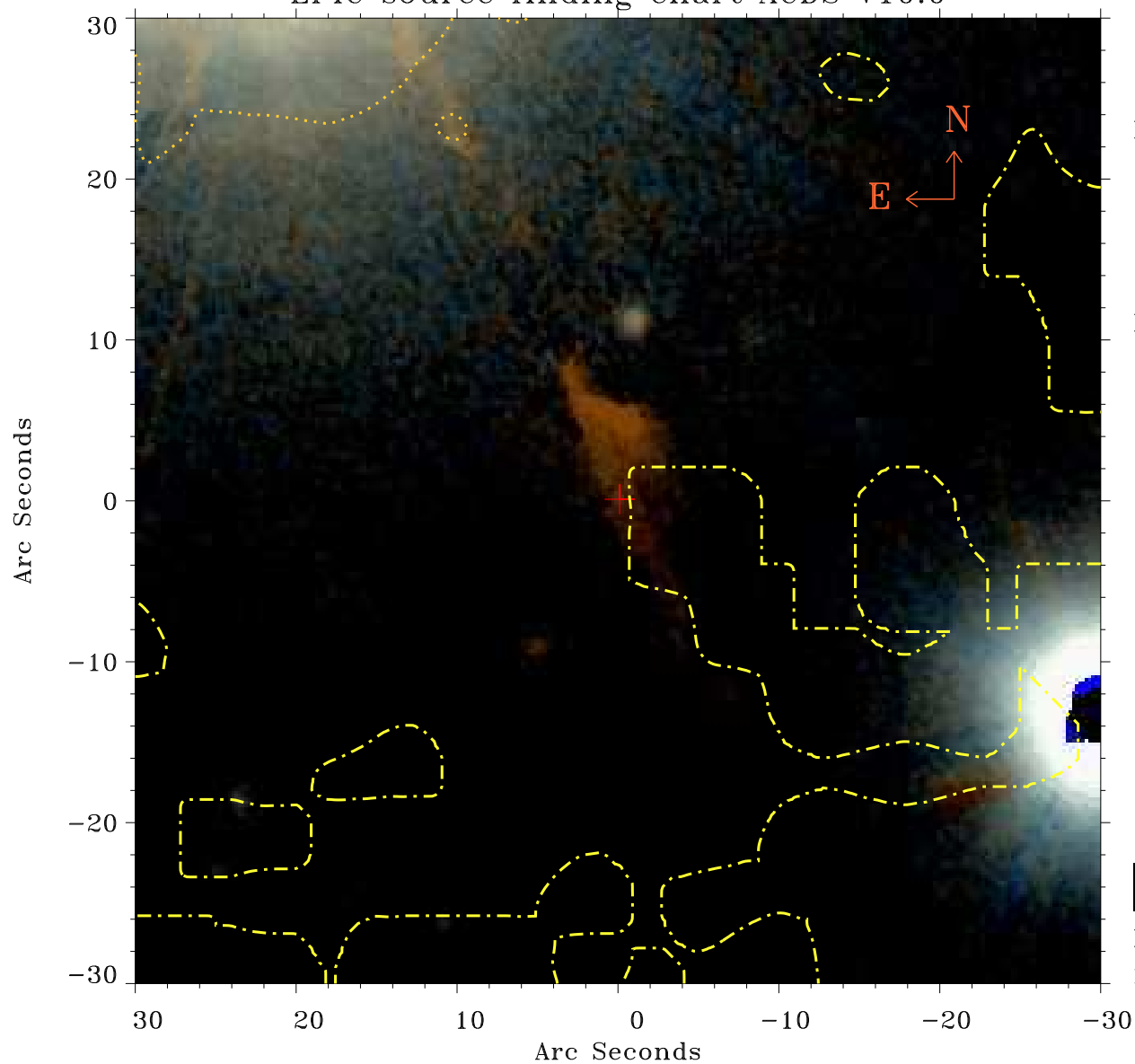

Principal Investigator :

Prof Jurgen Schmitt

XMM target name :

FG UMa

OBS ID : 785130601

Source number : 5

X-ray coordinates :

α : 10 21 44.18

δ : +60 53 58.2

Center coordinates :

α : 10 21 44.16

δ : +60 53 58.3

Plate reference :

Origin : PanSTARRS-DR1

Color coding :

z band ●

(z+g)/2 ●

g band ●

Contour levels (counts) :

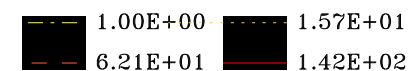

XMM SSC

May 2 12:50:45 2019