

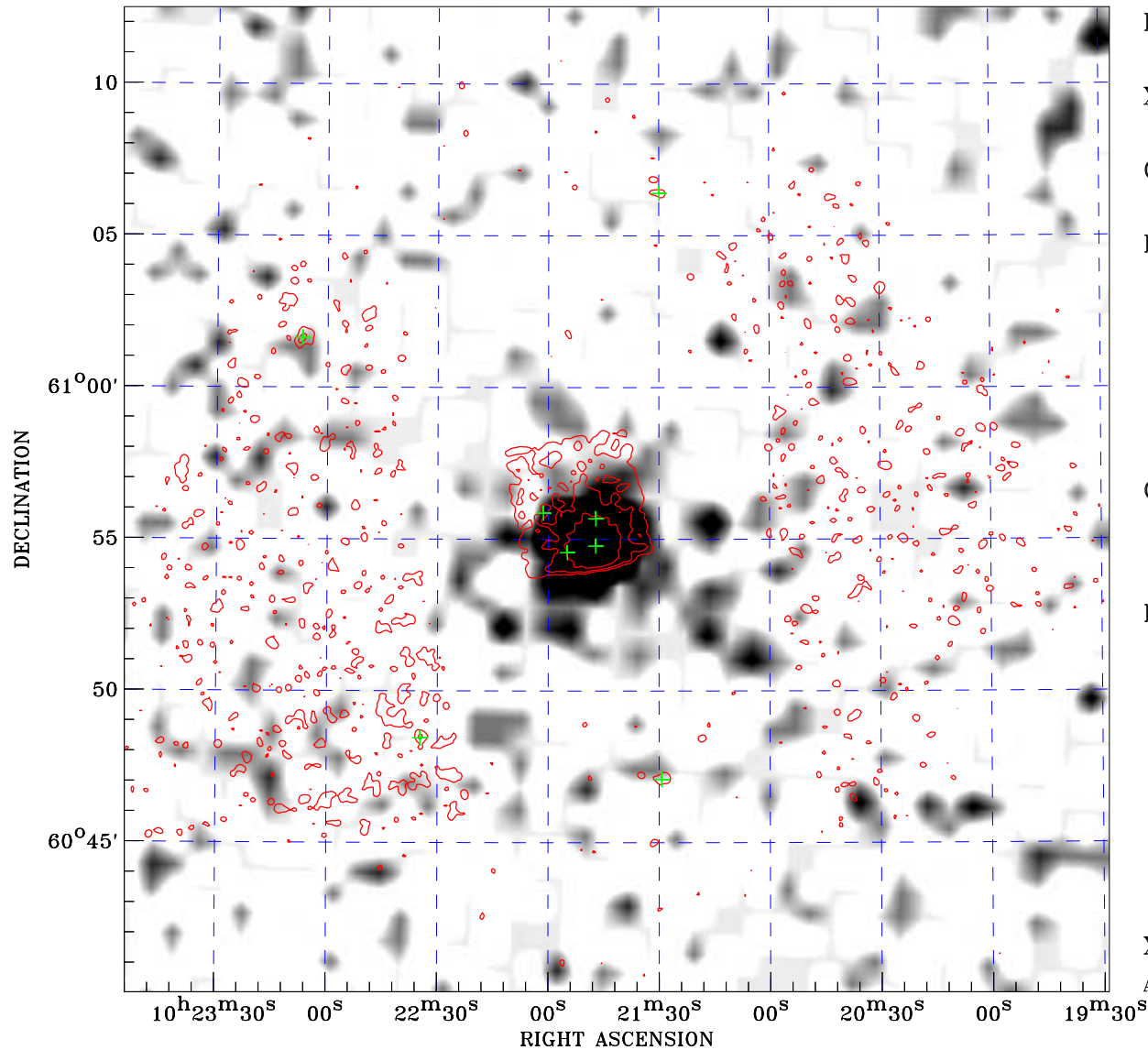

# PDF XMM RASS image ACDS V10.0



RASS image gray scale (Log) :  
  
 $\langle 1.448\text{E-}03$   $\rangle 5.622\text{E-}03$   
 (counts s<sup>-1</sup>)

⊙ Epic image contour  
 levels at 2, 7 and 30 $\sigma$   
 + Detected Epic sources

Principal Investigator :  
 Prof Jurgen Schmitt

XMM target name :  
 FG UMa

Observation ID :  
 0785131201

Epic image :  
 $\alpha$  : 10 21 41.44  
 $\delta$  : +60 56 19.5  
 Energy band : 0.2–12.0 keV  
 MOS1 : 4469 s  
 MOS2 : 4251 s  
 PN : 4497 s

Contour levels (counts) :  
 2 $\sigma$  :3.128E-01 7 $\sigma$  :8.932E-01  
 30 $\sigma$  :3.563E+00

RASS image :  
 Observation : 930615p  
 Instrument : PSPCC  
 $\alpha$  : 10 33 59.73  
 $\delta$  : +61 43 27.9

XMM SSC  
 Apr 23 10:35:46 2019