

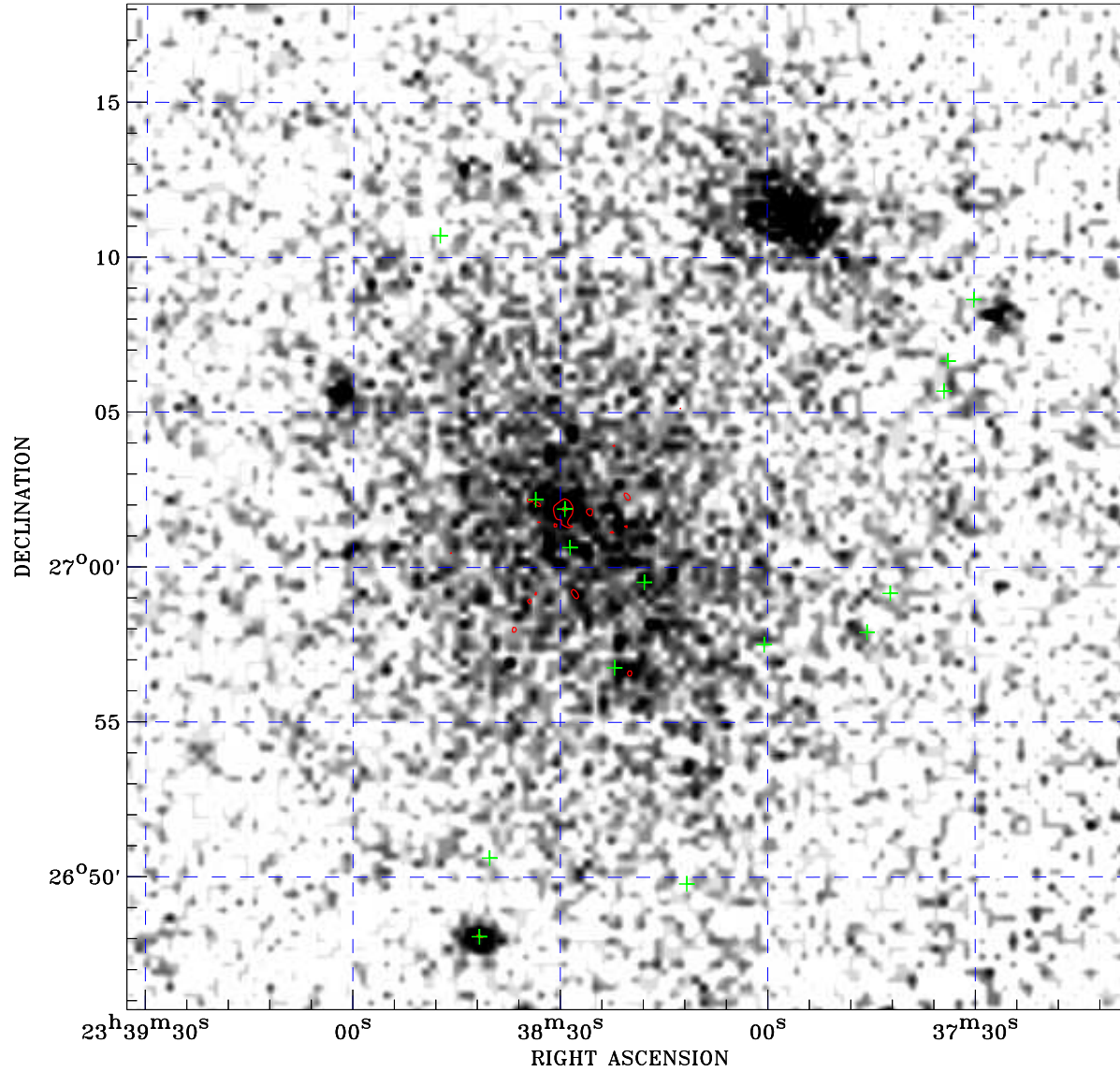

# PDF XMM ROSAT image ACDS V10.0



ROSAT image gray scale (Log) :  
  
 < 8.435E-05 > 5.139E-04  
 (counts s<sup>-1</sup>)

⊙ Epic image contour  
 levels at 2, 7 and 30 $\sigma$

+ Detected Epic sources

Principal Investigator :  
 Dr Lorenzo Lovisari

XMM target name :  
 Abell 2634

Observation ID :  
 0800760201

Epic image :  
 $\alpha$  : 23 38 19.94  
 $\delta$  : +27 01 57.6  
 Energy band : 0.2–12.0 keV  
 MOS1 : 0 s  
 MOS2 : 0 s  
 PN : 3862 s

Contour levels (counts) :  
 2 $\sigma$  :9.436E+00 7 $\sigma$  :1.866E+01  
 30 $\sigma$  6.110E+01

Nearest ROSAT image  
 from Epic image center :  
 Observation : 800014p-1  
 Instrument : PSPCB  
 $\alpha$  : 23 38 42.28  
 $\delta$  : +26 58 47.7

Other ROSAT images :  
 None

XMM SSC  
 Apr 17 16:43:33 2019