

# EPIC source finding chart ACDS V10.0

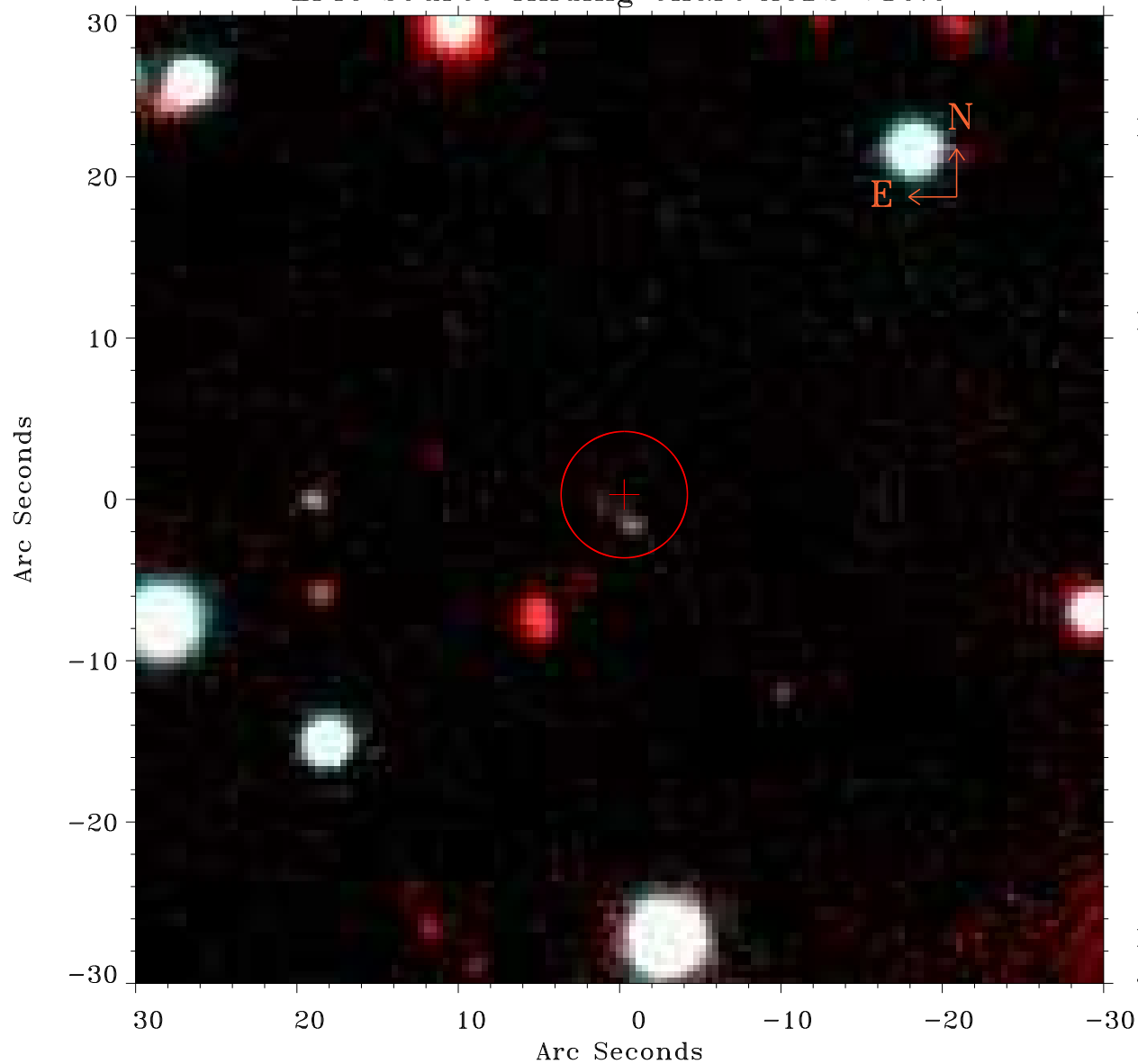

Principal Investigator :

Dr Ikuyuki Mitsuishi

XMM target name :

1RXSJ052246.2+02474

OBS ID : 801271501

Source number : 10

X-ray coordinates :

$\alpha$  : 05 22 14.29

$\delta$  : +02 49 37.7

Center coordinates :

$\alpha$  : 05 22 14.29

$\delta$  : +02 49 37.8

Plate reference :

Origin : PanSTARRS-DR1

Color coding :

z band ●

(z+g)/2 ●

g band ●

Error:

R90 : 3.9 arsec

XMM SSC

Jan 19 10:45:27 2025