

# EPIC source finding chart ACDS V10.0

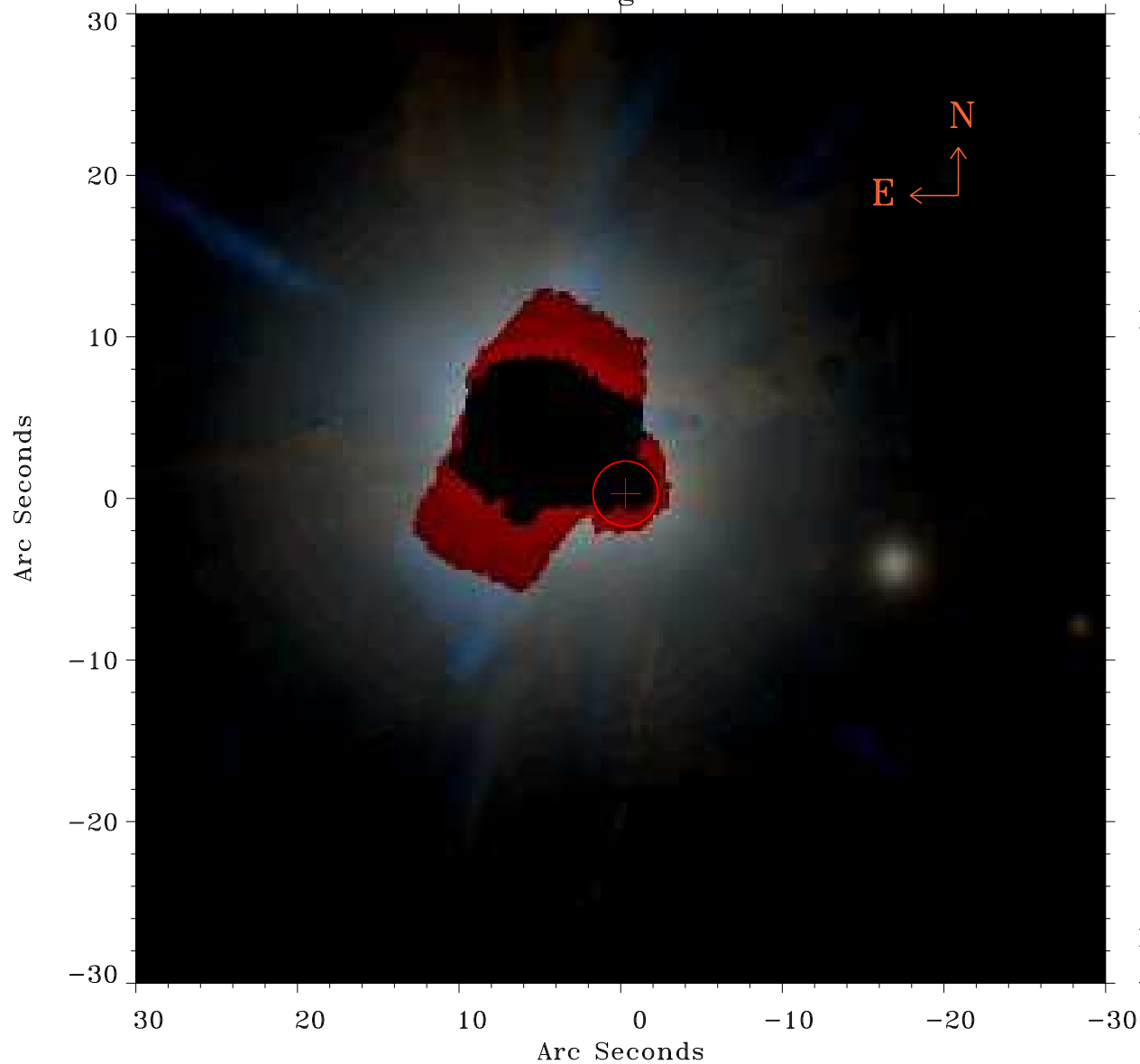

Principal Investigator :

Dr Antonio Maggio

XMM target name :

GJ 15A

OBS ID : 801400301

Source number : 9

X-ray coordinates :

$\alpha$  : 00 18 41.73

$\delta$  : +43 47 24.3

Center coordinates :

$\alpha$  : 00 18 41.74

$\delta$  : +43 47 24.2

Plate reference :

Origin : PanSTARRS-DR1

Color coding :

z band ●

(z+g)/2 ●

g band ●

Error:

R90 : 2.0 arsec

XMM SSC

Apr 30 07:23:19 2019