

# EPIC source finding chart ACDS V10.0

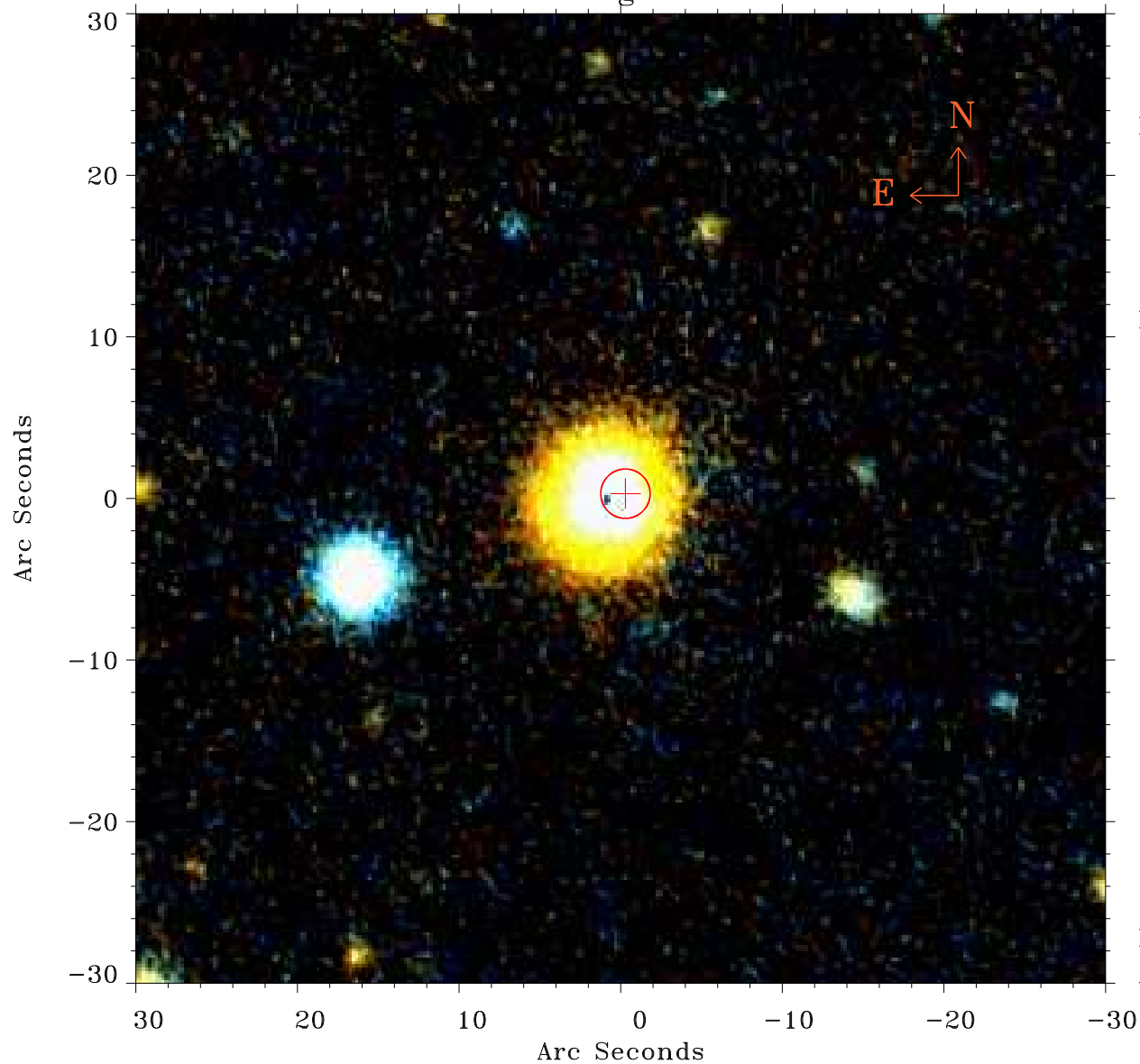

Principal Investigator :

Dr Fabio Vito

XMM target name :

SDSS J1644+4307

OBS ID : 801790301

Source number : 10

X-ray coordinates :

$\alpha$  : 16 44 35.24

$\delta$  : +43 02 59.0

Center coordinates :

$\alpha$  : 16 44 35.25

$\delta$  : +43 02 58.9

Plate reference :

Origin : PanSTARRS-DR1

Color coding :

z band ●

(z+g)/2 ●

g band ●

Error:

R90 : 1.5 arsec

XMM SSC

Apr 17 15:49:35 2019