

# EPIC source finding chart V10

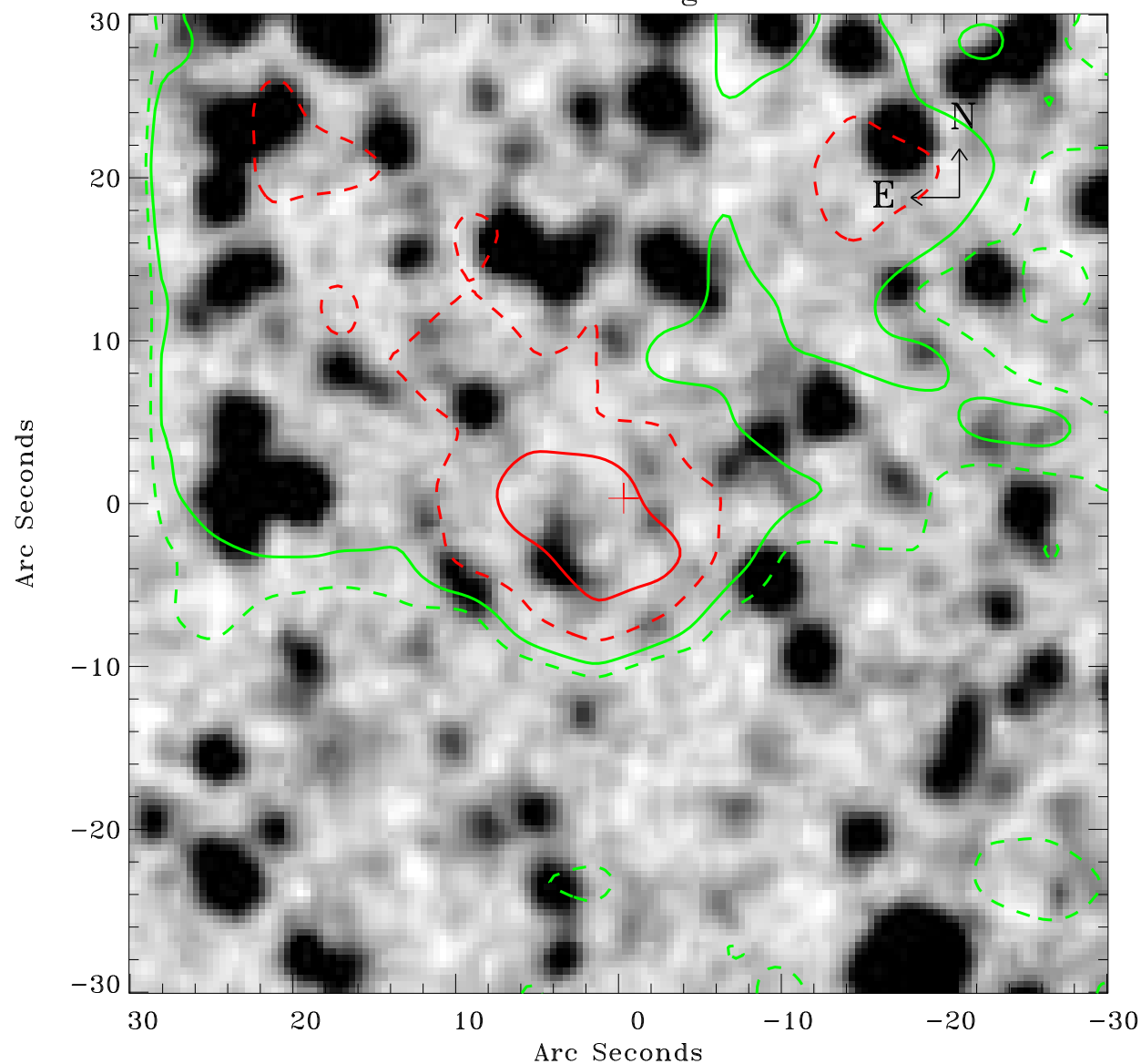

Principal Investigator :

Dr Tea Temim

XMM target name :

MSH 15-56 (1)

OBS ID : 802080801

Source number : 2

X-ray coordinates :

$\alpha$  : 15 52 12.88

$\delta$  : -56 18 56.5

Center coordinates :

$\alpha$  : 15 52 12.87

$\delta$  : -56 18 56.4

Plate reference :

Origin : CDS HIPs Network

Plate : MAMA srcj

Pixel : 0.40 "/pix

Contour levels (counts) :

--- 1.62E+01    — 2.18E+01

--- 3.23E+01    — 4.53E+01

XMM SSC

Jul 17 21:36:35 2019