

# EPIC source finding chart V10

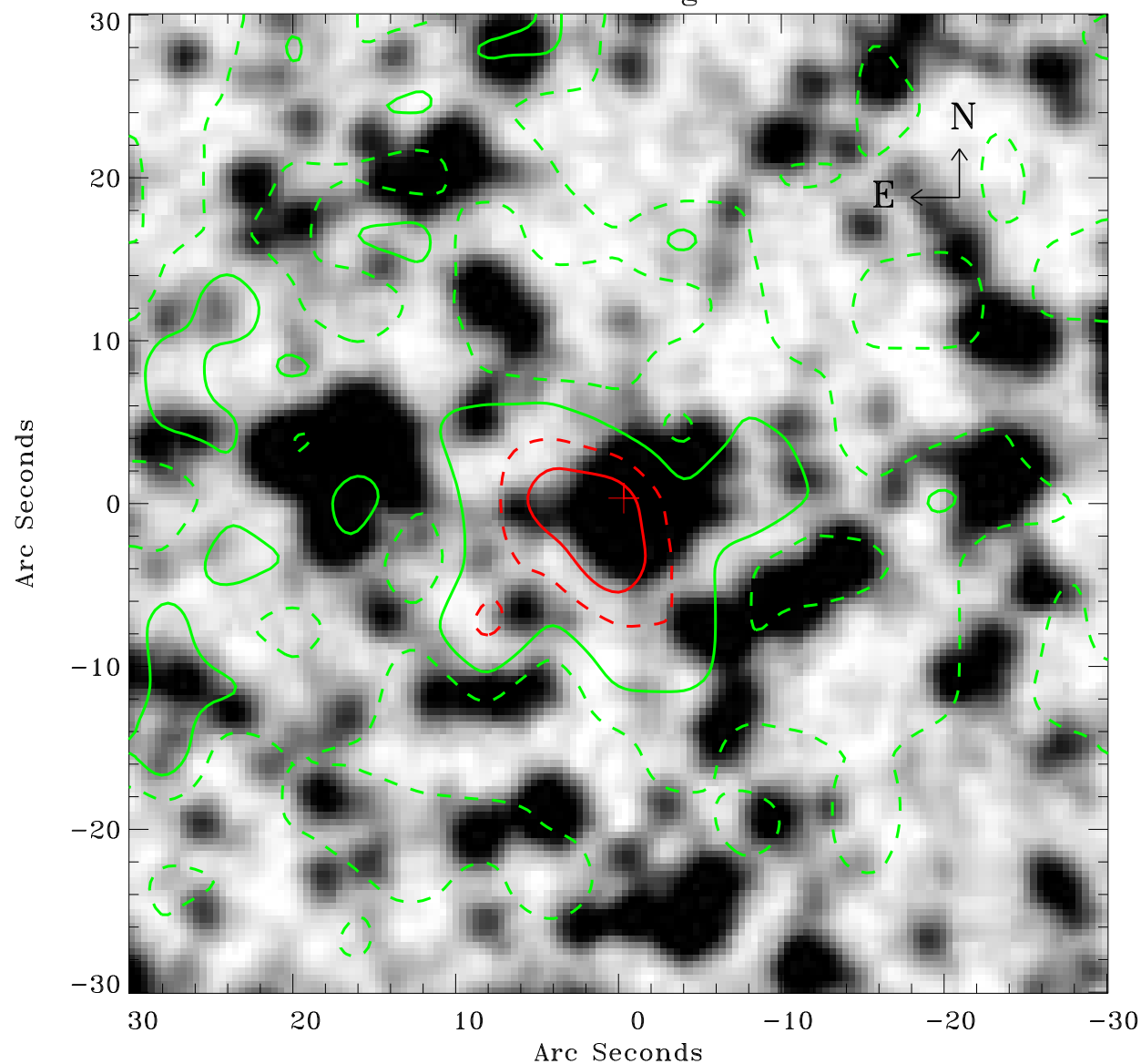

Principal Investigator :

Dr Tea Temim

XMM target name :

MSH 15-56 (1)

OBS ID : 802080801

Source number : 10

X-ray coordinates :

$\alpha$  : 15 52 58.79

$\delta$  : -56 23 31.5

Center coordinates :

$\alpha$  : 15 52 58.78

$\delta$  : -56 23 31.4

Plate reference :

Origin : CDS HIPs Network

Plate : MAMA srcj

Pixel : 0.40 "/pix

Contour levels (counts) :

--- 8.15E+00 --- 1.15E+01

--- 1.62E+01 --- 2.11E+01

XMM SSC

Jul 17 21:37:17 2019