

# EPIC source finding chart V10

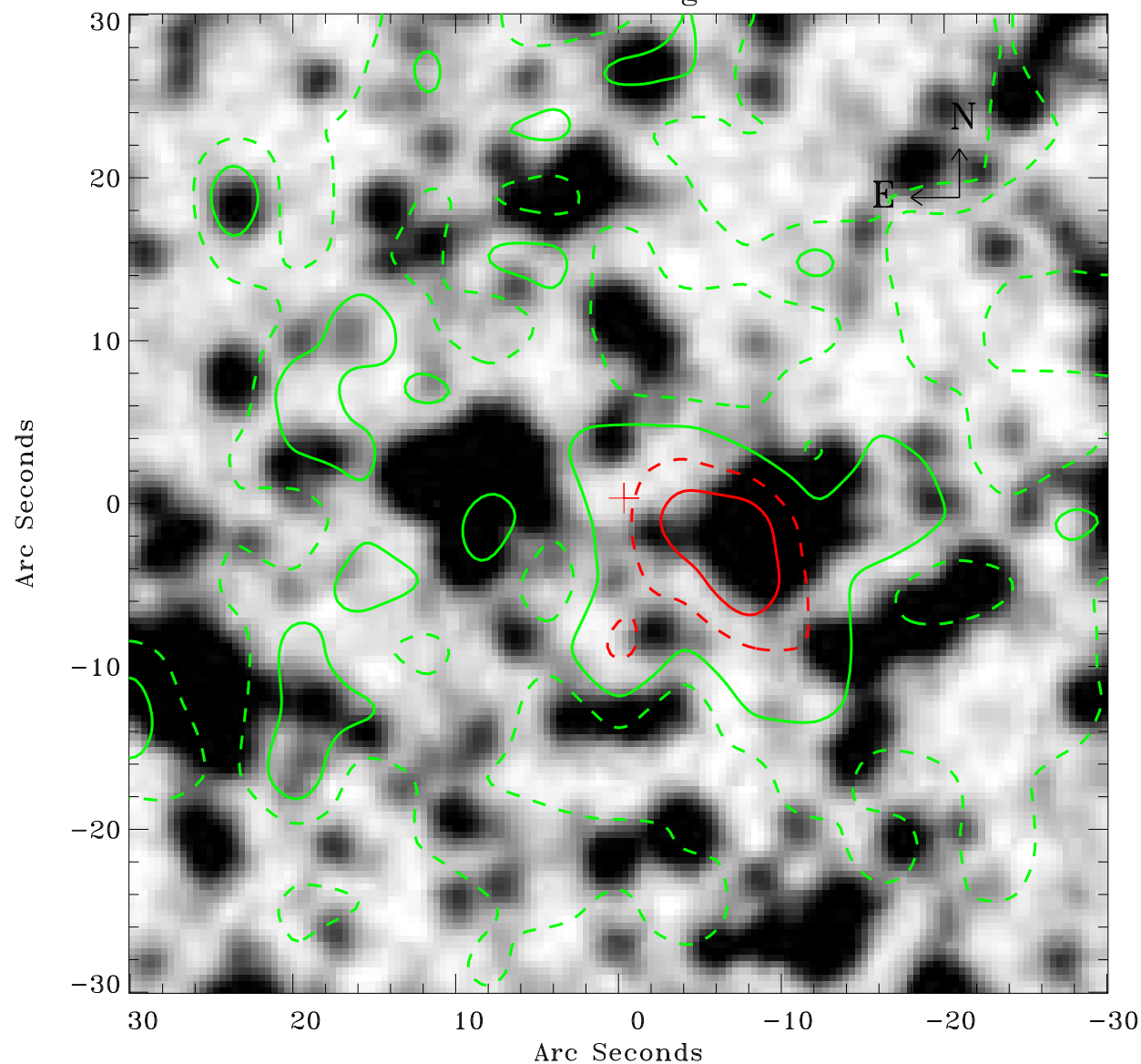

Principal Investigator :

Dr Tea Temim

XMM target name :

MSH 15-56 (1)

OBS ID : 802080801

Source number : 11

X-ray coordinates :

$\alpha$  : 15 52 59.78

$\delta$  : -56 23 30.1

Center coordinates :

$\alpha$  : 15 52 59.77

$\delta$  : -56 23 30.0

Plate reference :

Origin : CDS HIPs Network

Plate : MAMA srcj

Pixel : 0.40 "/pix

Contour levels (counts) :

7.91E+00 1.13E+01

1.60E+01 2.10E+01

XMM SSC

Jul 17 21:37:19 2019