

# EPIC source finding chart V10

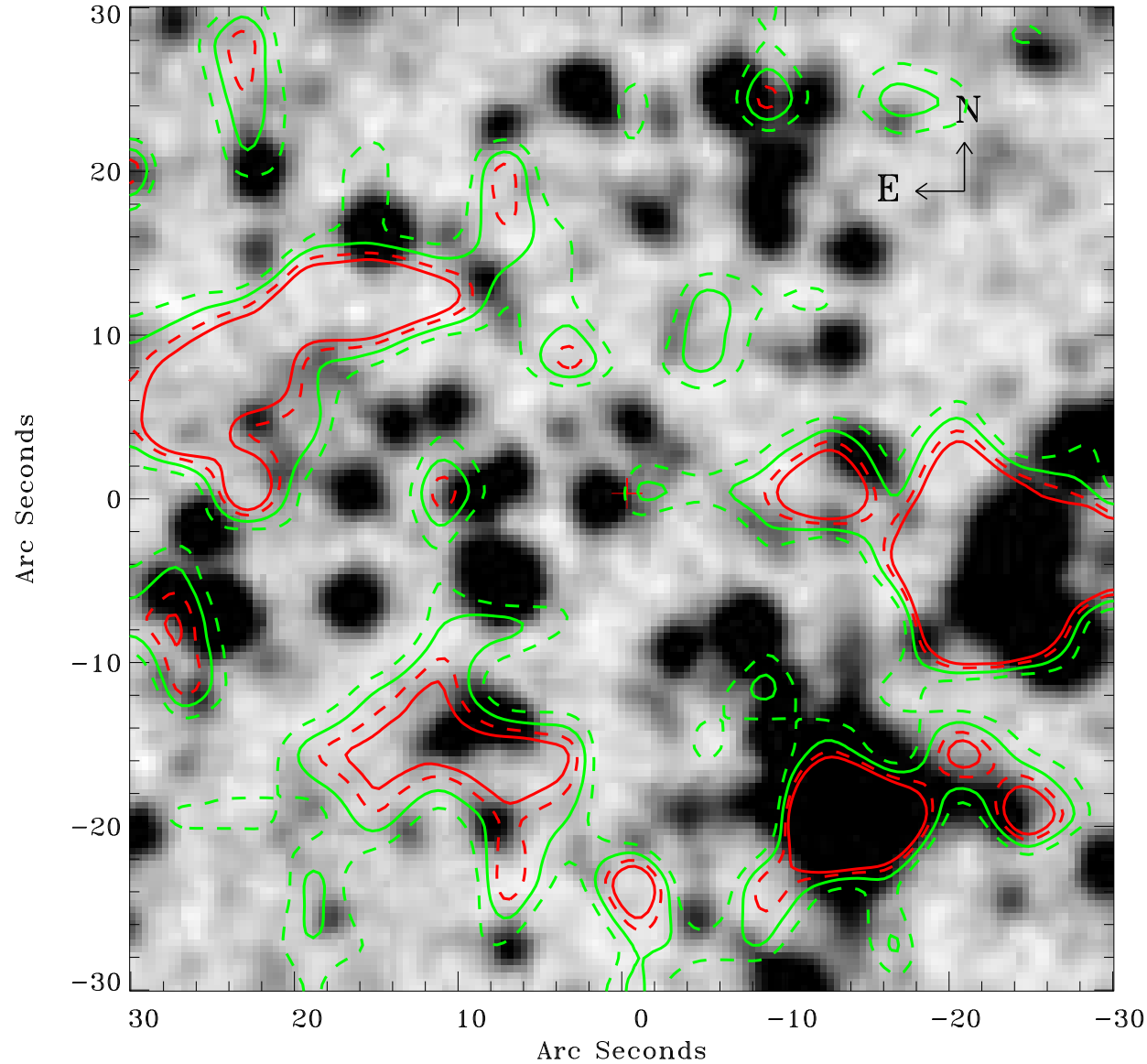

Principal Investigator :

Dr Tea Temim

XMM target name :

MSH 15-56 (1)

OBS ID : 802080801

Source number : 19

X-ray coordinates :

$\alpha$  : 15 51 50.52

$\delta$  : -56 21 31.9

Center coordinates :

$\alpha$  : 15 51 50.51

$\delta$  : -56 21 31.9

Plate reference :

Origin : CDS HIPs Network

Plate : MAMA srcj

Pixel : 0.40 "/pix

Contour levels (counts) :

7.51E+00 8.46E+00

9.23E+00 9.83E+00

XMM SSC

Jul 17 21:36:18 2019