

# EPIC source finding chart ACDS V10.0

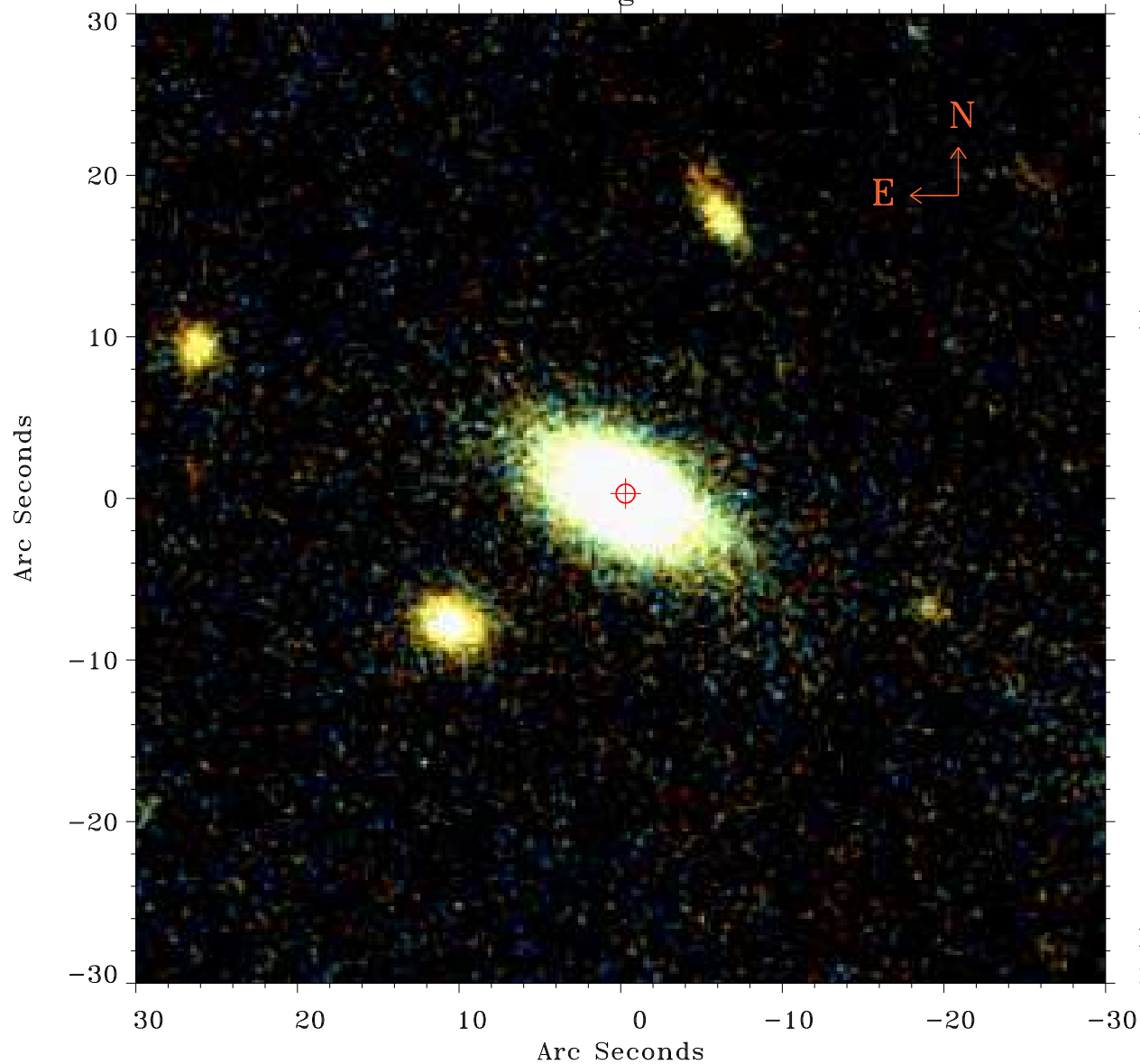

Principal Investigator :

Dr Michael Koss

XMM target name :

2MASX J02420381+051

OBS ID : 802200401

Source number : 2

X-ray coordinates :

$\alpha$  : 02 41 44.16

$\delta$  : +05 12 20.0

Center coordinates :

$\alpha$  : 02 41 44.16

$\delta$  : +05 12 19.9

Plate reference :

Origin : PanSTARRS-DR1

Color coding :

z band ●

(z+g)/2 ●

g band ●

Error:

R90 : 0.6 arcsec

XMM SSC

May 3 17:34:10 2019