

EPIC source finding chart ACDS V10.0

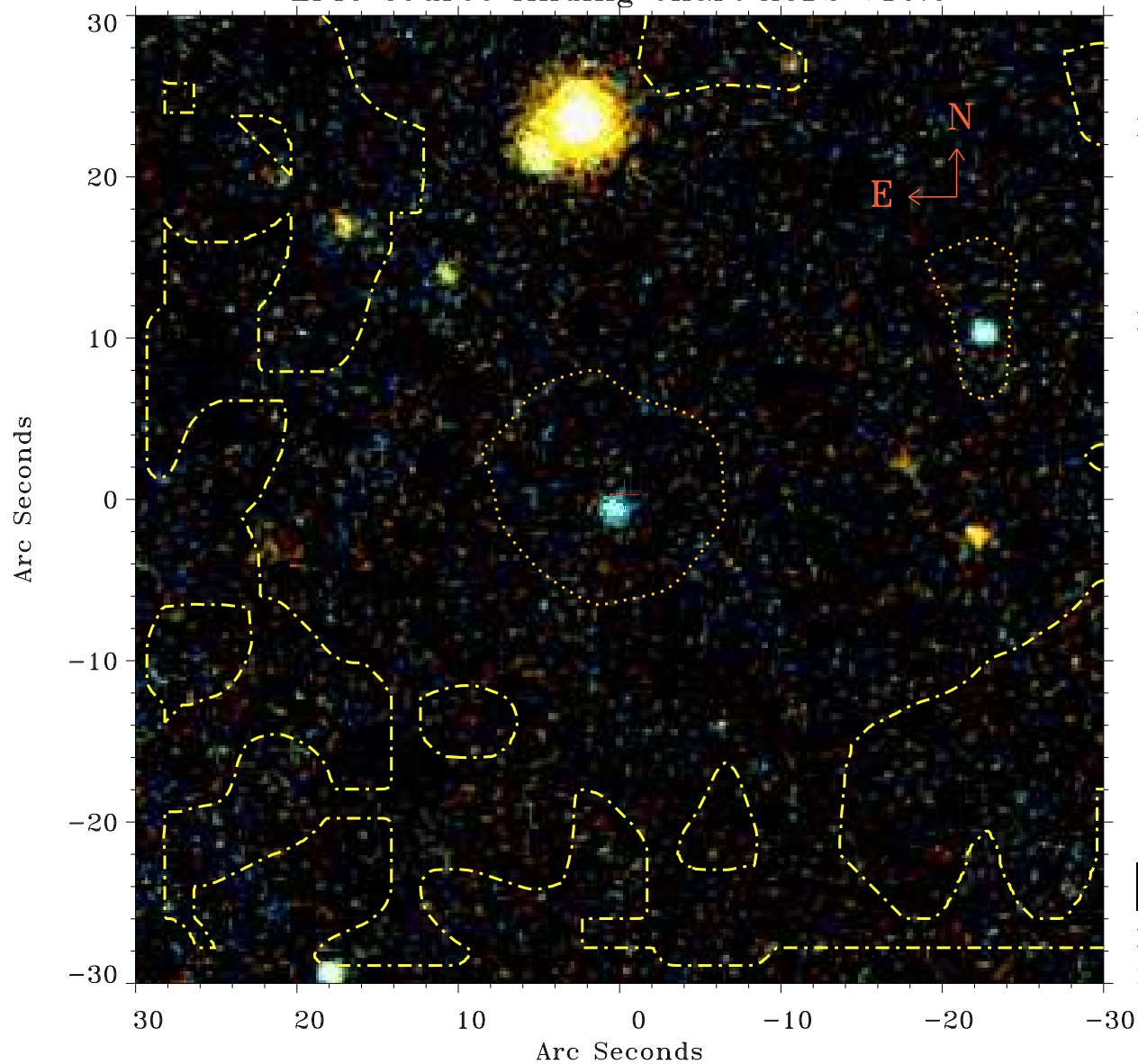

Principal Investigator :

Dr Michael Koss

XMM target name :

2MASX J02420381+051

OBS ID : 802200401

Source number : 5

X-ray coordinates :

α : 02 42 00.75

δ : +05 14 02.4

Center coordinates :

α : 02 42 00.76

δ : +05 14 02.3

Plate reference :

Origin : PanSTARRS-DR1

Color coding :

z band ●

(z+g)/2 ●

g band ●

Contour levels (counts) :

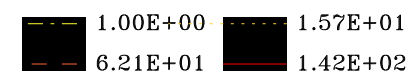

XMM SSC

May 3 17:35:05 2019