

# EPIC source finding chart ACDS V10.0

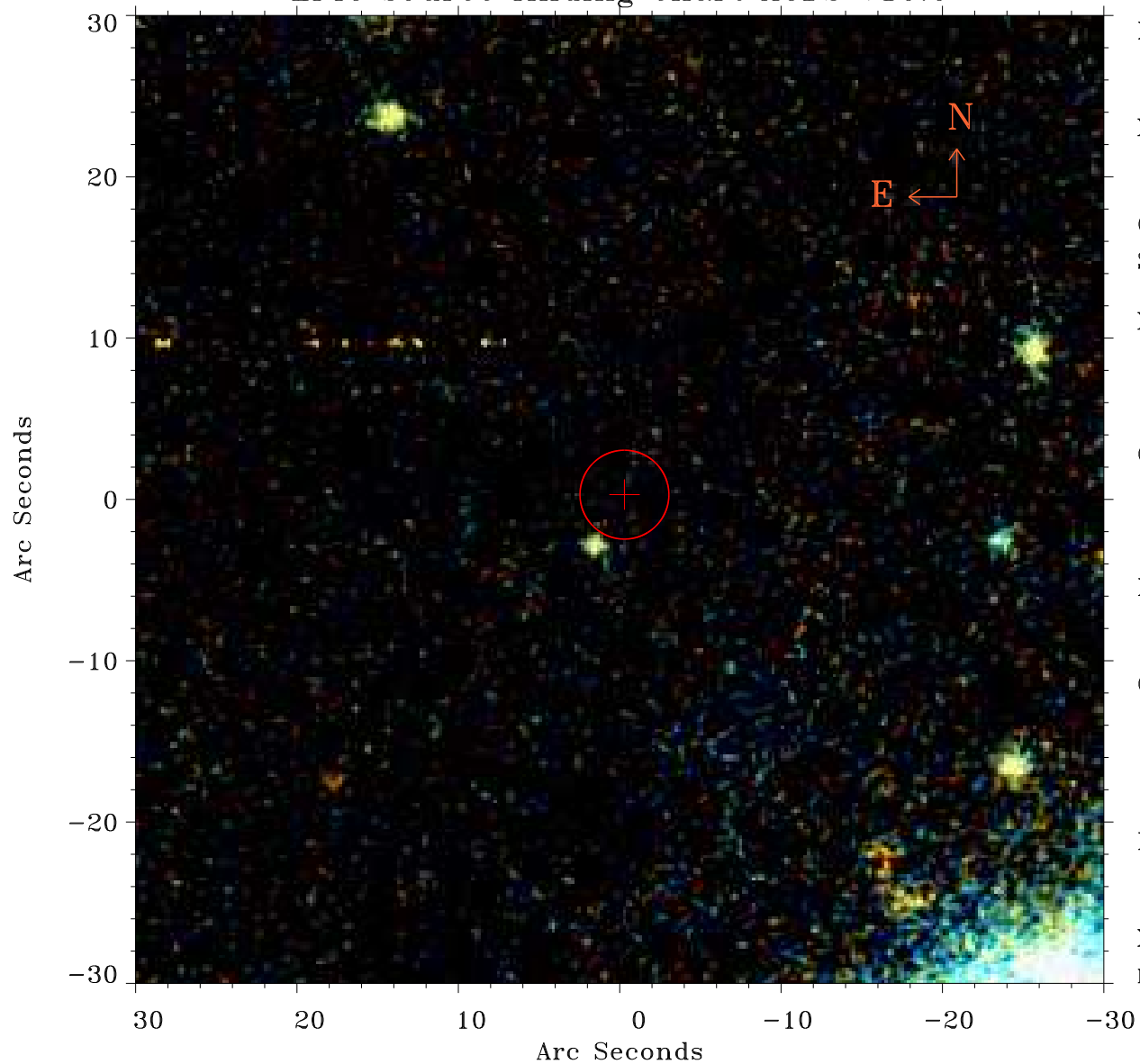

Principal Investigator :

Dr Michael Koss

XMM target name :

2MASX J02420381+051

OBS ID : 802200401

Source number : 41

X-ray coordinates :

$\alpha$  : 02 41 08.00

$\delta$  : +05 10 47.4

Center coordinates :

$\alpha$  : 02 41 08.01

$\delta$  : +05 10 47.3

Plate reference :

Origin : PanSTARRS-DR1

Color coding :

z band ●

(z+g)/2 ●

g band ●

Error:

R90 : 2.7 arcsec

XMM SSC

May 3 17:32:44 2019